IT'S IN THE TRIBUNE

Complete International News Service telegraph report by private wire, including latest market quotations, presented in this paper daily, ahead of all outside competition.

Coshocton Tribune

THE WEATHER

OHIO—Showers tonight and Friday; warmer tonight; cooler in north portion Friday.

FULL INTERNATIONAL NEWS SERVICE NEWS REPORT — AND TIMES-AGE — CIRCULATION BOOKS OPEN TO ALL

VOL. XI, No. 225 — THURSDAY EVENING, APRIL 15, 1920 — THREE CENTS

WORLD'S UNREST IS REALIZED BY PERUSAL OF THE DAY'S WIRE NEWS

Potpourri of Flashes On Most Important Shows of Force Compiled

ALMOST STAGGERING

Moscow to Mexico and Spain to New Hampshire, Maelstrom Extends

MOSCOW, April 15.—The Soviet government was reported today to have unearthed a plot for a counter revolution in South Russia against North Russia.

MEXICO CITY, April 15—General Alvaro Obregon, candidate for the presidency of Mexico, and his associate, General Benjamin Hill, who disappeared from this city, were reported today on their way to the state of Sonora to join the revolutionists.

LONDON, April 15.—Eight persons were killed in a pitched battle between Spanish strikers and troops at Korea, Spain.

SOMERSWORTH, N. H., April 15—Two men were seriously injured and several others beaten up when rioting broke out today between strike breakers from Boston and locked out employes of the G. W. Warren Shoe company.

DUBLIN, April 15.—Sergeant Hemilin, of the Royal Irish constabulary, was shot during disorders at Balbrigan.

Twenty-four of the hunger striking Sinn Fein prisoners have been released from Mout Joy jail, bringing the total number of released prisoners up to 90.

CLEVELAND, O., April 15.—Approximately five hundred Great Lakes vessels are idle today because of the fuel shortage resulting from the rail tie up.

SAN ANTONIO, Texas, April 15.—La Prenso today prints a telegram purporting to be from Government De la Huerta of Sonora, and denying an independent Republic has been set up in that state.

LONDON, April 15.—The Russian Bolshevik army on the offensive against the Poles is again pounding the Polish position north and south of the Pripet marshes but the Polish lines are holding.

NEW YORK, April 15.—The first arrest on casrges of profiteering during the strike was made here today when federal agents took into custody M. J. Aschenbrenner, dealer in produce. The government agents charged Aschenbrenner with making a profit of 10 cents a pound on butter sold here since the strike.

KEWANEE, Ill., April 15.—After a restless night following rioting produced by a strike of the employes of the Walworth Mfg. Co., Kewanee today awoke to find khaki-clad militiamen on every corner.

LONDON, April 15.—"Poland threatens to advance into German territory unless the treaty terms are fulfilled," said a Reuter dispatch from Berlin today. It added that the Germans are taking precautionary measures.

CHICAGO, April 15.—The public schools here may be forced to close Friday for an indefinite period as the result of a strike threatened by the school engineers to start Friday morning.

WASHINGTON, April 15—The senate foreign relations committee again failed today to reach an agreement on the peace resolution passed by the house last week.

LONDON, April 15.—The British coal miners in a referendum vote have rejected the proposal for a general strike to enforce their wage demands.

NEW YORK, April 15.—Just as New York was beginning to breathe easier over the railroad strike situation and consequent endangering of the city's food supply a new peril arose today in the strike of teamsters, chauffeurs, porters and stablemen who handle a large part of New York's butter, eggs, cheese and poultry.

Supt. Clifton Will Attend Conference

Superintendent O. B. Clifton will attend a conference of the City Superintendents of the state in Columbus, Friday afternoon. The conference will discuss at this meet the standardization and basis of the uniform salaries of the grade and high school teachers.

Critically Ill

Newcomerstown friends of Mrs. Ella Yingling have received word of her critical illness in Cleveland, where she is making her home with her son, Bob Yingling. She is in her 80th year.

TELEPHONE GIRLS DECLARE THEY'LL STICK TO FINISH

Say They Believe Company Has Some Scheme "Up Its Sleeve" and Warn Public to Be Prepared

"We came out to win this strike. If we don't win, there is not one of us that will ever go back.. We tell the world we wont. We have all decided it would be better to go out and do any kind of work rather than to go back in that nerve racking telephone office at starvation wages to make three or four stockholders rich and enjoy life while we slave our lives away for them. We have given in all that we can give in so let it snow, rain and get cold, you will always find us on picket duty. United we stand; divided we fall. We are united and we are going to stay united."

This is the dramatic finale to a statement given The Tribune and Times-Age Thursday for publication by the Telephone Operators Local Union No. 156, expressing a determination to stick to the finish in order to win the increase in wages demanded from the telephone company.

The preamble to the above "declaration of independence" is as follows.

"A few remarks from the telephone operators of Coshocton(Conesville and West Lafayette.

"We have been going along saying nothing but it has come time to say something in our behalf. Mr. Lyons on several occasions used the remarks in the paper that we never said if they brot in girls to operate the long distance lines that we wouldn't molest them. The committee told the company that they wouldn't let any of their members operate the long distance lines.

"Mr. Lyons claims that we are being misinformed. He says he offered us $2 more a week. He has never come out and offered it. He has been thinking of it and talking about it but he never has said right plain out that he would and if he did we wouldn't accept it. With reference to that big ad he had in Tuesday night's paper in regard to the girls being misinformed, Mr. Cherry came downstairs and said to one of the pickets. 'Don't you know that we have offered you two dollars more on the week?' and the picket said she didn't but at our last meeting the grievance committee made that remark in their report and she must not have heard it. So Mr. Lyons tries to make a big noise in the paper by putting in a big ad that cost the company $10 to $15 to deceive the public and the operators, but there is one thing sure he can't deceive us. We walked out of that office 100 per cent and we are still 100 per and going to stay that way if it takes ten years to get our demands. We gave up one of our most vital points and then we thot we would get things settled up but then they were not satisfied and want us to give in to everything else but we say no.

"The company makes so much fuss about meeting Trades Council grievance committee. The company had a chance to come to come agreement with our committee for a long time but they wouldn't talk business with them so we turned it over to a higher committee. So now let them talk business with that committee.

"We don't know what the telephone company's big scheme is but there is something which we have not seen and the public hasn't seen so we think the public ought to be prepared for this unforeseen object. Why does Mr. Cherry say to the pickets 'Stick to it, girls'? What does he mean by that?"

G. A. R. TO ATTEND TREDWAY FUNERAL

Members of Richard Lanning Post G. A. R. are requested to meet at the hall Friday, April 16 in time to leave the hall at one o'clock sharp to attend the funeral of Comrade Reason H. Tredway at Roscoe. Pall bearers will be selected by the commander at the hall. The Boy Scouts will be in attendance. Transportation will be furnished from the hall. Post Adjutant J. S. Squire states that the death of Mr. Tredway leaves only three Civil war veterans in Jackson-tp.

COSHOCTON LAWYERS OUT FOR MARSHALL

Attorney C. T. Marshall, Zanesville has been endorsed by the Coshocton-co bar for nomination for chief justice of the supreme court of Ohio. The endorsement is signed by H. S. Lybarger, T. H. Wheeler, Geo. D. Klein, C. B. Hunt, C. M. Burklew, C. O. Turner, S. H. Nichols, C. Homer Durand, Lloyd S. Leech, J. C. Daugherty, M. C. Ely, James Glenn and R. B. McDermott.

ALL PROPERTY OWNERS MUST MAKE TAX RETURN BY MAY 1

Ten Thousand Blanks Mailed Out From County Auditor's Office—Suggested Standard Values For Listing Property Are Given

During the past few days approximately 10,000 blanks have been mailed out from the office of County Auditor J. E. Lyons for the convenience of the tax-payers of the county. The law makes it the duty of every owner of personal property to see that proper return of same for taxation is made to the county auditor, as same was owned on "the day preceding the second Monday of April," customarily known as listing day" and which this year is April 11th.

HUSBAND IS NEW IRISH SECRETARY

Lady Hamar Greenwood.

Lady Hamar Greenwood is the beautiful wife of Sir Hamar Greenwood, under secretary for home affairs in the British cabinet who has been appointed chief secretary for Ireland to succeed Ian MacPherson.

It should be kept in mind that the responsibility of securing a blank, filling it out and filing it with the county auditor on or before May 1st, rests entirely with the property owner, and not with the assessor or county auditor. The blanks are distributed simply for the convenience of the tax-payers and failure to receive a blank by mail does not relieve the individual from the necessity of securing a blank and making a return.

Failure on the part of the tax payer to make the necessary return on or before May 1st forfeits to him the usual $100.00 exemption.

WHO SHALL LIST?

It is the provision of the statute that "each person of full age and sound mind shall list the personal property of which he is the owner, and all moneys in his possession, all moneys invested, loaned, or otherwise controlled by him, as agent or attorney . . ." And further, "the property of a ward shall be listed by his guardian, of a minor child, idiot, or lunatic having no guardian, by his father if living; if not, by his mother, if living, and if neither father nor mother is living, by the person having such property in charge;. . . "

From the foregoing, it is quite evident that all personal property owned by the various members of a family must be listed by the individual owners or by the head of the family. IT IS NOT NECESSARY THAT THE VALUE BE OVER $100.00 IN ORDER THAT A RETURN SHALL BE MADE. All personal property should be listed at its true value in money.

WHERE PROPERTY SHALL BE LISTED.

Tangible personal property such as merchants' and manufacturers' stocks and farm products and live stock must be listed in the taxing district where the property is located regardless of the place of residence of the owner.

Intangible property such as moneys, credits, investments, etc., except as otherwise specially provided, shall be listed in the taxing district where the property owner resides, regardless of the location of such intangible property.

DEDUCTION OF DEBTS.

It should be understood that the legal bona-fide debts set forth in item 9 on page 2 can be deducted only from items 4 to 8 inclusive of the same page. This calculation should be carried to item 16 on page 1.

LISTING ON STOCKS AND BONDS

For the purposes of the present discussion, stocks and bonds may be divided into two classes—taxable and non-taxable.

Shares of stock of Ohio Corporations, and corporations located outside Ohio but all of whose property is taxed in Ohio, or two-thirds of whose property is taxed in Ohio (with state fran-

—(Continued on Page Four)—

COMPARISON OF SALARIES PAID CITY EMPLOYES

Kenyon Riddle, city manager of Xenia, Ohio, has mailed to Service Director Ray S. Blinn of Coshocton a tabulated list of salaries paid to city employes in eleven small cities of Ohio ranging in population from about 10,000 to 15,000.

Coshocton pays its chief of police $115 and the patrolmen 105; Bucyrus, $150 and $130; Middletown, $142 and $115; Sidney, $125 and $100; Piqua, $125 and $100; Chillicothe, $125 and $100; Van Wert, $105 and $93; Urbana, $90 and $80; Washington, C. H., $100 and $95; Greenville $85 and $80; Xenia, $130 and $110. Coshocton has 6 police, Bucyrus 5, Middletown 13, Sidney 3, Piqua 7, Chillicothe 10, Van Wert 3, Urbana 5, Washington C. H 3, Greenville 4 and Xenia 5.

Coshocton pays its first chief $115 and the regular firemen $105, Bucyrus, $200 and $130; Middletown $133 and $115; Sidney, $125 and $100, Piqua, $125 and $100; Chillicothe, $125 and $100; Van Wert, $95 and $90; Urbana, $90 and $80; Washington C. H. $100 and $95; Greenville, $180 and $5; Xenia, $115 and $100. Coshocton has 5 firemen, Bucyrus 5, Middletown 18, Sidney 6, Piqua 12, Chillicothe 12, Van Wert 4, Urbana 5, Washington C. H. 4, Greenville 5 and Xenia 5.

Coshocton pays its engineers at the water works, $134 per month for 12 hours per day; Middletown, 1st engineer $120 with rent, light and heat, assistant engineers $115, 8 hours; Sidney, first engineer $125, assistant engineers $120, 8 hours; Piqua, $105, 8 hours; Van Wert, $100, 8 hours; Urbana, first engineer $115, assistants $100, 8 hours; Greenville, chief engineer $105, assistant engineer $100, 48 hours per week; Xenia, $140, 56 hours per week.

War Veteran Dies

David Stoffer, 76, civil war veteran, Newcomerstown, died Tuesday at the home of his daughter, Mrs. J.B Mears, at New Philadelphia, where he has been making his home since the death of his wife, January 11, 1920. Roland Stoffer, Coshocton, is a son.

Mrs. Ralph Yeo Dies

Word has been received here of the death of Mrs. Ralph Yeo at her home in Philadelphia, Pa. last Saturday. Mrs. E. C. DeHart, Coshocton, is a relative.

SAWMILL CASE IS HEARD WEDNESDAY

The jury in the replevin case of the Bucyrus Implement Co. vs. S. A. Tupps and Constable Earl C. Tarrh, Tiverton-tp, returned a verdict in favor of the plaintiff Wednesday afternoon in common pleas court fixing the value of the property at $540 and assessing $192 damages against the defendant, making a total of $732. A.L. Fouts was foreman of the jury.

The Bucyrus Implement Co. commenced suit June 9, 1916, alleging that it sold a sawmill outfit to S. A. Tupps, a resident of Crawford-co, December 24, 1915, Tupps giving two notes for $163 and $377, secured by chattel mortgage, that Tupps moved the property to Tiverton-tp, Coshocton-co without the plaintiff's consent, Perry Chaney obtained a judgment April 15, 1916 against Tupps in Justice W. M. Hoit's court and Constable Tarrh took possession of the property. The suit was started to secure judgment for the value of the property and for $300 damages. W. J. Schwenk, Bucyrus, was attorney for the plaintiff. The case was not contested and only one witness was examined.

Feltons Recovering

The Felton children, Ralph and Leona, who have been confined to the City hospital for the past two months suffering from influenza and pneumonia, were both reported Thursday to be out of danger. Ralph, Leona and James, Jr., the infant son, are the only children surviving of the Felton family.

Scores Arrested

DUBLIN, April 15—More than 100 persons were arrested today in raids by the military thruout Dublin.

Only Three Civil War Veterans Now Live in Jackson-Tp

Only three veterans of the Civil War are left in Jackson-tp, it was remarked by a member of Richard Lanning Post G. A. R. Thursday.

Two of these live in Roscoe and one in the country.

Jackson-tp furnished almost as many men for the Union armies as did Tuscarawas, this veteran declared.

He gave as the reason for so few remaining across the river the fact that so many have moved to Coshocton to enjoy the city conveniences in the evening of their lives.

PROVES FARMERS' $9 WHEAT COSTS CONSUMERS $36

Sen. Asie J. Gronna weighing bread.

Senator Asle J. Gronna of North Dakota, chairman of the senate agricultural committee, and called champion of the western wheat growers, has shown his associates by practical demonstrations how a barrel of flour makes 400 loaves of bread and that with bread at nine cents a loaf the consumer pays $36 a bushel for wheat that brought the farmer only $9

TRADES COUNCIL VOTES TO BACK UP PHONE GIRLS

Trades and Labor Council took up the telephone strike at the meeting Wednesday evening and voted to back the operators to the limit by going on the assessment plan. All organizations in the county will be asked to assess themselves 25 cents per week or more. The committee in charge of the strike wishes the public to know that the strike will be carried on in a legitimate way. The committee made the following statement Thursday.

"Our girls of this city are law abiding citizens and do not intend to be law breakers, as Mr. Newton of Columbus would have people believe they would be when he asked the mayor what protection would be given the company. He knew the mayor would be duty bound to protect them in case of destroying property. We consider all [illegible] law breakers as they have been proven out as to carrying guns and doing anything but live up to the law. The company said they [illegible] their doors tight. We ask [illegible] if it would not be better to close the doors than to pay on a low wage scale that the girls cannot clothe themselves and pay their board.

"The company has offered the girls a four cents an hour increase on a fifty hour week basis. Is that not a wonderful increase when living has gone up about 50 per cent since last October when the company granted them their last increase? If they close their doors tight as they say other companies will be glad to come here which would pay a living wage which we think would be a good thing for the city. Another company has already written to come in. We believe if Mr. Rue had been here this would have been settled as we think Mr. Rue thinks more of his plant and the welfare of the city than Mr. Gallagher does."

Resigns Position

Harry Stevenson, formerly of Coshocton, has resigned his position as window trimmer for the William Teplansky Clothing store at Canton. Mr Stevenson expects to come to this city to spend a few weeks at the home of his sister, Mrs James Newton, East Main-st, before accepting another position.

PASTOR'S SALARY IS INCREASED BY PRESBYTERIANS

Rev. J. A. Speer is Voted $3,600 a Year and a Manse Wednesday

The salary of the Rev Joseph A. Speer, pastor of the First Presbyterian church of Coshocton was increased from $2,800 to $3,600 a year at the annual congregational business meeting held Wednesday evening at the church. It was also decided at this meeting to provide a manse for the pastor, which will make his salary equivalent to $4,000 a year.

This action was taken by the congregation as an expression of the high esteem in which the pastor is held and as a reward for his untiring efforts toward the success of the church.

The congregational business meeting was held immediately following the prayer meeting. The Sunday school room was filled by the membership and the smaller side rooms were thrown open to accommodate the crowd.

Reports were heard from the various church organizations, all of which showed efficient and worthy accomplishments during the past year. The financial report submitted by the church treasurer was most gratifying, due to the fact that only a small portion of the year's subscribed budget remains unpaid. This report showed in round numbers receipts and disbursements of $19,000. The church treasurer was also voted an increase of $50 a year.

The matter of church entertainment for young people was discussed, and reports from those in charge of this phase of the work showed that plans have been drawn for the erection of a suitable building on Chestnut-st at the rear of the church in the near future.

The places of retiring officers were next filled, and at the close of the business session refreshments were served by the ladies of the church and an hour of social fellowship was enjoyed.

The close of the first year's pastorate of the Rev. M. Speer was marked by the annual meeting, at which it was announced that the results are most gratifying.

SAYS MUCH CORN IS UNHUSKED THRU LACK OF FARM HELP

Isaac Stafford, Civil war veteran, who arrived home Tuesday from Fairfield-co, states that he saw hundreds of acres of corn standing unhusked in the fields. He says the inability of farmers to secure help is the cause of food shortage and high prices. "History repeats itself," said Mr. Stafford to The Tribune and Times-Age, "and there's another revolution coming as sure as you're born."

THOMAS MILLER IS FOUND GUILTY

A verdict of guilty was returned by the jury Wednesday afternoon in the case of Thomas Miller, charged with breaking into Walter Harrah's home on the Coshocton-Warsaw road with intent to steal. A. L. Fouts was foreman of the jury.

Miller is to be sentenced by Judge Glenn Frion [illegible] morning. He claims to hail from Pennsylvania. He was out of employment at the time he visited the Harrah home and was traveling as a hobo. He claims that he was merely looking for something to eat at the Harrah home.

TRAINS RUNNING ON SCHEDULE TIME

Passenger service on the Pennsylvania railroad was reported to be continuing without interruption by Agent J. D. Webner Thursday and he gave out the assurance that there is no danger of train schedules being seriously disarranged.

School Contest

The schools of Bethlehem-tp will hold a speaking and spelling contest Friday evening, April 16, at the Bethlehem grange hall. The schools participating are: Bantum, Butler, Bowman, McConnell, Soggy Hill and Rocky Dale.

Breaks An Arm

Charles Rusk of Willow Brook, fractured his right wrist Wednesday while cranking a gasoline engine at his home in Willow Brook. An x ray picture was taken by Dr. J. W. Shaw, who set the fractured wrist.

PALMER OPENS FIGHT AGAINST OUTLAW HEADS OF RY. STRIKE

Americanism is Counted Upon to Influence the Unruly Switchmen

CONGRESS MAY ACT

Labor Board is Expected to Land Knockout As Strike Weakens

CHICAGO, April 15. — The government struck at the heart of the nation-wide switchmen's strike today by arresting thirty of the strike leaders in Chicago, the pivotal point of the strike thruout the country.

Among those arrested was John Grunau, prsident of the Yardmen's Association and the chief figure in the national strike.

All of the strike leaders arrested were charged with violations of the Lever act. The arrests were made by United States deputy marshals. No resistance was offered by the men when they were taken into custody, and they were rushed to the federal building.

WASHINGTON, April 15. — Americanism and the railroad labor board were the two hopes held forth by government officials today for settlement of the nation-wide railroad strikes.

Attorney General Palmer was expectant that following his expose of evidence indicating that the present strikes are being fostered by the communist internationale, there would be further return to work today of workers now on strike.

The railroad labor board is expected to take quick action to quell unrest in the ranks of the railroad workers.

Once in operation it is the plan of the president of the board to consider the railroad wage problem and grant a temporary adjustment which will be followed by a permanent adjustment after due study.

Reports reaching the department of justice today indicated that the strike is already beginning to wane. While conditions were far from what officials wished, they declared that the reports were more optimistic.

Congressional action may follow the expose of Attorney General Palmer's evidence.

CHICAGO, April 15 — Further evidence that the switchmen's strike is losing ground thruout the west were apparent today. Reports from many trouble centers were that the "back to work" movement among the strikers is gaining, and that the railroads were handling more freight than at any time since the walkout started.

DETROIT, MICH., April 15. — With the first break in the solid front maintained by the striking yardmen when 25 men returned to work in the Michigan Central yards last night, railroad officials were optimistic today and declared they believed the strike would be over within a few days.

Many small manufacturing plants were forced to close today for lack of power and fuel.

CLEVELAND, O., April 15 — While two lodges of the brotherhood of railway men were holdign mass meetings heretoday to consider returning to work, preparations were made by officials of the boilermakers and shopmen's unions to sound out sentiment regarding a mass strike movement among members of those organizations thruout the country. Boilermakers and shopmen of the Linndale shops of the Big Four will hold a mass meeting in ten days to take a strike vote.

BOYS CHARGED WITH INDECENT CONDUCT

Constable Carl Pangle Wednesday rounded up a crowd of young boys in the vicinity of east Chestnut and Fifteenth-sts having secured information that the boys have been guilty of conduct of a very indecent nature. It is alleged that six boys have been taking advantage of a Wilcox boy and inducing him to engage in vile conduct.

The names of the other six boys are reported as follows: Earl Kitchin, Donald Webb, George Fallon, Jack Fallon, Abraham Shaffer and Lawrence Hildebrant. The Wilcox boy's father has been notified and the matter has been referred to the juvenile court for investigation.

Pumps 20 Barrels

The Ohio Cities Gas company pumped twenty barrels from the Newt Ashcraft well in Pike-tp Monday.

Resigns Position

Miss Elizabeth Leavengood, 231 south Sixth-st, resigned her position at the Anderson-Hack store.

NEWSPAPERARCHIVE®

NEWSPAPERARCHIVE®

Dean & Barry's

INTERIOR FINISHES—

THE RIGHT FINISH

The wear some interior surfaces get is greater than the wear on exterior surfaces. Each surface must have a means to resist that wear it gets. What do you want to retouch or refinish? That determines the kind of *D & B* paint or varnish to use. Our products exactly fit your variety of needs. Tell us what you want to finish and we will furnish you with the right *D & B* product.

Now is the time to decide, before Spring house cleaning. Why not brighten up the woodwork and furniture now? Do it in your spare time.

Drop in and see the pleasing effects you can get with the brush and a can of *D. & B.* You'll be surprised at the results.

D&B

The Gray Hdwe. Co., W. Lafayette, O. The Gray Hdwe. Co., Coshocton, O.
A. M. Platt & Co., Roscoe, O.

INVISIBLE INVADERS

Life is a series of battles, a never ceasing conflict between the cells of the body and of the blood and invisible invaders in the form of disease germs so tiny as to require the miscroscope to enable us to see them. A germ is in fact nothing but a seed—a seed of disease which cannot grow and develop unless it finds favorable soil. Rich blood, healthy body cells, nerves that are sound and unstrained, defend themselves against germ attack, they keep the body soil resistant and unfavorable to germ lodgment and growth. But let the body become weakened, the blood impure, the cells exhausted, tired or even lazy and the soil is prepared for germ growth. One cannot take drugs that destroy invading germs. Drugs strong enough to do this, injure the body, do harm instead of good. But one can take what is called food medicine whose action is to rebuild, replenish and repair damaged blood, cells, or nervous system and so strengthen the soil, render it able to resist germ attack or development. It is easier by far to keep well than to get well. Prevention is easier and better than cure. This explains why Father John's Medicine, which is a food medicine, which contains no drugs nor any alcohol, helps the body to resist and repel invisible invaders Father John's Medicine is composed of Nature's greatest and best food medicine, prepared in a scrupulously clean, perfectly equipped laboratory under the care of skilled chemists. The less digestion any food requires and the more rapidly it can be broken up by body cells, the better it acts. The natural food-medicine in Father John's Medicine is broken up and sub divided by wonderful machines, into such tiny particles, as require the aid of a microscope to be seen as such. Hence, the body cells can make immediate use of material that nourishes, that builds up instead of bracing up. It has been tested and trial proven, used for over sixty years by thousands of people. Get a bottle and realize that it is truly ounces of prevention.

to increase the number and the productiveness of home gardens says Prof. C. W. Waid of the Michigan Agricultural college, who has been making a study of vegetable-producing areas of Ohio. He states further that, in his opinion, the price of vegetables will be higher this year than ever before and that each family should, if possible, plant a garden this year, call it a "thrift garden" and go to it, is his advice.

A well managed garden insures a cheap supply of fresh vegetables during the summer and also an effective blow at Mr. Hi C. Living.

Challenges Right Of Anyone To Live In Idleness

LONDON—Bishop Gore challenges idlers, of whatever class, in a statement to the Mothers' Union.

"I believe it to be a principle of Divine justice," the Bishop declares, "that we are all born equal, tho not in faculty or position.

"I believe that there are not by Divine right any masters, but that everyone is born with the right to make the best of himself and to find that position in society, to which his faculties entitle him.

"That is at the back of the domestic servant problem. It was taken for granted that there were mistresses and maids. What is now challenged is the right of anyone to live in idleness."

Woman Paperhanger Appears in London

LONDON—"Spring cleaning, paper hanging done by experienced lady. White Adrian, 102 Longacre WC 2."

So reads an advertisement in the Daily Express, and a new triumph is chalked up for the gentle sex.

"Frankly, I do not think paperhanging is a man's work," the advertiser explained, "and I hope to show that it is one of the things a woman can do better.

"Spring cleaning is much harder work physically, but I really like it—and this time, at any rate, I don't think the men will be envious."

Richest Negro Girl Places Estate in Trust

MUSKOGEE, Okla.—Expressing the fear that "the spirits might get it," Sarah Rector, the richest negro girl in the United States, signed a deed of trust here the other day, turning her estate of $7,500,000 over to the care of her guardians. She came into the money upon reaching her eighteenth birthday.

She became rich following the discovery of oil on a tract of "worthless" land near here, which had been allotted to her. She is part Indian.

Old Faithful geyser in 50 years has never missed spouting after every interval of 65 minutes.

You'll enjoy oxfords. Especially these brogue oxfords. They're very stylish and thoroughly comfortable. Serviceable Calfskin.

Systematic Shoe Buying

—If you want to be successful in shoe buying just as in anything else, you must be systematic.

—Keep several good pairs of shoes on hand. Don't wait until the last pair is worn out before you get new ones. Keep your stock up. You'll get more satisfaction and comfort that way.

CANTWELL'S

"Where Quality Counts"

Sir Arthur Conan Doyle Defends Spiritualism

LONDON—In a debate defending spiritualism Sir Arthur Conan Doyle divided mediums into "jet black and snow white."

"The jet black are those human hyenas who have gone about preying on a sacred thing and devising paraphernalia to deceive the living about the dead—the most horrible crime a man could commit. There is also a belt of gray mediums, who, when the power deserts them are immoral enough to fill up the gap by fraud.

"But our hands are clean. We have done all we could to suppress that horrible traffic."

Police Dog Trails Murderer to Ballroom

GENEVA—A police dog, dashing thru a crowd of dancers at a ball at a hotel at Laveno, on Lake Maggiore, recently, floored and pinned down an Italian murderer named Bartoni while in the middle of a dance.

Bartoni is reported to have stabbed a young Italian woman in the morning owing to jealousy. He then calmly changed his clothes, which were covered with blood, went home, then dined at a cafe, and went on to the ball. The dog followed his movements to the end, until the detective following the animal arrested Bartoni, who thereupon confessed.

The dance ended abruptly as the prisoner was led out of the room.

VIENNA ON ITS DEATHBED

VIENNA—The city of Vienna is on its deathbed, according to the Central Committe for Children's Welfare. This committee publishes official municipal figures showing the alarming rate of child death and child sickness. In 1910, in the lowest grade of the public schools, there were 56,000 children: this year there are less than 23,000. In October, 1910, the public school enrollment of Vienna was 242,388 pupils. The present enrollment is 195,745. The birth rate has exceeded the death rate, as shown by figures from October 1 to December 15, 1919 in this period there were 6 430 deaths and 5,588 births.

Girls! Girls!! Clear Your Skin With Cuticura

Sample each (Soap, Ointment, Talcum) of Cuticura Laboratories, Dept. X, Malden, Mass. Sold everywhere.

HEALS RUNNING SORES AND CONQUERS PILES

Also Stops Itching of Eczema in Few Days.

"I feel it my duty to write you a letter of thanks for your wonderful Peterson's Ointment. I had a running sore on my left leg for one year I began to use Peterson's Ointment three weeks ago and now it is healed."—A. C. Gilbrath, 713 Reed Street, Erie, Pa.

I'd rather get a letter like that says Peterson of Buffalo, than have John D. Rockefeller give me a thousand dollars It does me a lot of good to be able to be of use to my fellow man.

For years I have been selling druggists a large box of PETERSON'S OINTMENT for 35 cents The healing power in this ointment is marvelous. Eczema goes in a few days Old sores heal up like magic, piles that other remedies do not seem to even relieve are speedily conquered.

It stops chafing in five minutes and for scalds and burns it is simply wonderful. Mail orders filled by Peterson Ointment Co., Inc., Buffalo, N. Y.

The Citizens Building and Loan Association in order to meet the demand for loans will issue a limited amount of it spaid-up stock (shares $100.00 each) paying dividends at FIVE and ONE-HALF per cent per annum payable semi-annually, with privilege of withdrawal at any time. Apply to C. B. Hunt, Secretary, Hunt Bldg., Coshocton, O. Phone 277.

Deducted Exemption, Sent Balance To Tax Collector

DENVER—Uncle Sam's war debt would immediately dwindle and sufficient funds for a bonus to ex-service men would be available if all his citizens would pursue the method used by a Denver man in paying his income tax

Internal Revenue Collector Mark A Skinner says this man, whose name he declined to divulge earned $1,600 during 1919 He claimed the $1,000 exemption for single persons and sent the remaining $600 to the collector

ASPIRIN FOR HEADACHE

Name "Bayer" is on Genuine Aspirin—say Bayer

Insist on "Bayer Tablets of Aspirin" in a "Bayer package" containing proven directions for Headache, Colds Pain, Neuralgia, Lumbago, and Rheumatism. Name "Bayer" means genuine Aspirin prescribed by physicians for nineteen years. Handy tin boxes of 12 tablets cost few cents. Aspirin is trade mark of Bayer Manufacture of Monoaceticacidester of Salicylicacid

Buy your Summer Underwear at D. O. Thompson's; $1.00 Shirts and Drawers for 69c a garment; good values.

Clerk, Going to Evict Woman, Marries Her

CHICAGO—Going to an apartment to evict a woman because of a rent dispute and ending up by marrying her is the story of the first wedding bell romance in the life of Homer D. Fetty, a law clerk, and the fourth in the life of Mrs. Donna Rena Dickey-Steere-Langley-Fetty, formerly the owner of a fashionable beauty shop

Fetty, who studied law in the office of a Chicago attorney, was sent to the flat of Mrs. D. R. D. S. L. F., then minus the F, with an ejectment notice After seeing her he concluded that it would be heartless to turn her out in the cold, cruel world, and so informed his boss. What the boss said didn't matter, the result being that Mrs D. R. D S L. gave up the flat, anyway, when she added the "F" to her "string"

The bride's first husband was Earl Dickey, an actor the second, Dr Harold E Steere, a physician, and the third Charles Langley, occupation not mentioned. She was separated from two of them by judges, and from one by an insane man with a carving knife

How To Use Nitrate Of Soda On Gardens

The increasing scarcity of manure, especially in the cities, is causing gardeners to look for a substitute and much has been writeen about the use of nitrate of soda for garden crops.

One statement very commonly made is to the effect that nitrogen is the chief element in producing the rapid growth desired in most garden crops, but careful experiment has shown that this is a half truth which may lead to serious disappointment.

In the farm crops grown in a 5 year rotation at the Ohio Experiment Station, nitrate of soda used alone has increased the total weight of crops by 19 per cent, while acid phosphate used alone has increased the weight by 1 per cent.

When the two applications of nitrate of soda and acid phosphate have been combined the yield has been increased by 60 per cent

To use nitrate of soda or sulphate of ammonia without also using some carrier of phosphorus is to lose a large part of the potential value of the nitrogen carrier.

The Ohio Station's experiments have shown conclusively that where rapid growth and early maturity are desired it is not nitrogen, but phosphorus that should receive chief attention in the fertilizer.

Home Gardens Reduce High Cost Of Living

The frost is out of the ground and gardeners are limbering up their tools and examining their supply of ammunition (garden seed) Two years ago strenuous efforts were being put forth

Mr. Farmer! — Cream

As we have installed the necessary equipment to establish a cream station at Blissfield we ask you for your patronage and co operation. Your cream will be tested and cash paid while you wait, with prompt and courteous treatment. We will be open three days a week and evenings, Tuesday Thursday and Saturday. Located in the office room of formerly the Van Kannel implement shop two buildings west of now Van Kannel's store Mr and Mrs R A Moore will be operators and manage the testing Prices based on Chicago quotations as other cream stations. We assure you cream producers from these people you will receive just value, with prompt and courteous treatment.

FREESE-MILLER CO., BLISSFIELD, OHIO

Point to this Package

Your Grocer will see the Point

Kellogg's TOASTED CORN FLAKES

Won its favor through its flavor

BE guided by your own experience and judgment. Always *select* Kellogg's Toasted Corn Flakes. Their rich, full, sugar-saving flavor never fails to tempt the taste; their perfectly toasted surface covers the energy-making qualities of fine, white corn.

Packed hot from our great ovens in our "waxtite" packages, and guaranteed by this signature—

W. K. Kellogg

Every grocer everywhere sells Kellogg's every day.

Copyright 1920, Kellogg Toasted Corn Flake Company.

NEWSPAPER ARCHIVE® NEWSPAPER ARCHIVE®

CINDERELLA Tonight

LAST CHANCE TO SEE

PEGGY HYLAND, in "BLACK SHADOWS"

Also Sunshine Comedy "Sheriff Nell's Comeback" and Fox News, Best of All

FRIDAY—SATURDAY

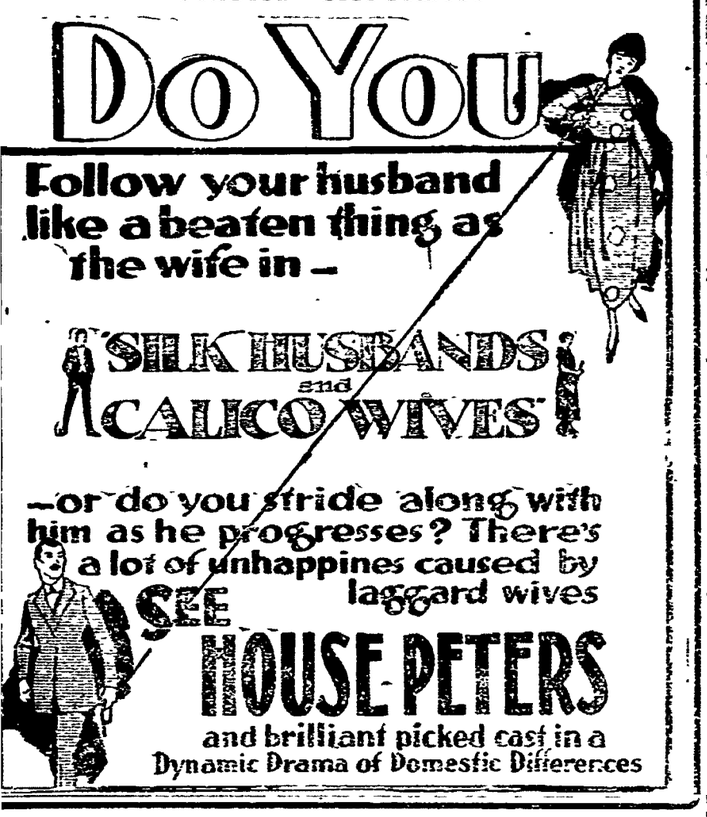

HERE IS NEWS FOR YOU ON CLASSIFIED AD PAGE

SOCIETY

Call Phone 205

The Carey missionary society of the Presbyterian church will meet this evening with Mrs. Charles Dale, 223 north Fourth-st.

Mrs. E. C. Morris of Canton is here to spend a few days at the home of her daughter, Mrs. T. S. Ward, 433 south Seventh-st.

The Holloway missionary society of Grace M. E. church will meet with Mrs. William Tankersley, 1120 east Walnut-st, Friday afternoon at 2:30.

Mrs. Zed Dillon of Akron is spending a few days with her parents, Mr. and Mrs. Frank Teale, 253 north Fifteenth-st.

George Swan, 617 Cambridge-st, returned Wednesday evening from Cleveland where he spent the past week with relatives.

Mrs. J. D. Cummings of Walhonding is visiting for a few days at the homes of Mrs. Jesse Grandstaff, South Lawn-av, and Mrs William Champanois, South Lawn-av.

Miss Sadie Smith, 844 Main-st, left this afternoon for Cleveland. She will spend a few days at the home of Mr. and Mrs. B. H. Smith (Virginia Merrell)

Miss Rose Hartman, south Fifth-st, will entertain the members of her sewing club this evening.

Miss Helen Kratz, Otsego-av, returned home Wednesday from New Philadelphia and Dover where she was the guest of relatives for several days.

Mrs. Mary McCurdy, who has been visiting for the past few days at the home of her daughter Mrs. Elizabeth Pilling, 108 Coe-av, returned to her home at Dennison Wednesday. Mrs. Pilling accompanied her mother home for a short visit.

Mrs. Nat Rubenstein and son Samuel, 223 Walnut-st, will leave this evening for Wellston, Ohio, where they will join Mr. Rubenstein who is engaged in business there.

The Woman's club met in regular session Wednesday afternoon at the library. Roll call was answered by current events and Mrs. R. N. Barnes gave an interesting paper on "Canadian folk lore, folk life." The second paper on the program was given by Mrs. Warner Hay, her subject being, "Universities and colleges." In addition Mrs. Hay gave a short sketch on, "The new citizenship."

Mrs. Frank Begley, Kenilworth-av, delightfully entertained Tuesday afternoon honoring the ninth birthday anniversary of her daughter Florence.

Miss Gladys Dencer was hostess at a pretty party given at her home, 1530 Walnut st, Wednesday evening. The evening was pleasantly spent in sewing. A delicious two course supper was served to the following guests: Mrs O. B. Raodruck, Mrs. George Compton, Miss Agnes Griley, Miss Nelle Swihart, Miss Gayle Cox, Miss Helen Brucken, Miss Marjorie Martter and Miss Mildred White.

One hundred and nifty people enjoyed the dancing party given Wednesday evening at the Red Men's hall for the pleasure of Masons and their guests. The affair marked the close of season of dances and was an especially delightful event. Among the out of town guests were members of the Newark, Zanesville and Newcomerstown lodges. Music for the occasion was furnished by Athey's orchestra.

Miss Gayle Ingraham Smith, 315 west Main-st, and Miss Fannie Judson Farrar, members of the faculty of the conservatory of music of Denison university, gave a violin and piano sonata recital Wednesday evening at Recital hall at Granville.

Miss Florence Rehard of West Lafayette returned home Wednesday from Cleveland where she spent the past ten days at the home of Mr. and Mrs. J. M. Roney.

Mr. and Mrs. Harvey Jones and children Mildred and Robert of Columbus are the guests of Mr. Jones' mother, Mrs. William Jones, 548 Wilson-av.

Messrs. Ira, Charles and Irwin Endsley of Blissfield have returned home from Akron where they attended the funeral of their uncle, Shaeffer Endsley.

The Ladies' Aid society and the missionary societies of the Keene Presbyterian church held an enjoyable meeting Saturday afternoon at the home of Mrs. J. A. Finlay. Mrs. J. L. Boyd and Mrs. A. D. Miller were in charge of the devotionals and there were special numbers by Mrs Earl Shannon, Mrs. Lloyd Miller and Mrs. Mina Stewart. A pleasing feature of the program for the afternoon was the talk on missionary work, given by Miss Annetta Findlay, who leaves in June for the Philippine Islands.

The program which was announced to be given at Marshall's school Friday, April 16, has been postponed.

Announcements of the marriage of their daughter, Miss Edith Dawson, of New York, to Walter J. Boyd, of New York have been mailed by Mr. and Mrs. J. Q. Dawson, 231 south Eighth st, Coshocton.

The ceremony took place at a Christian parsonage in Brooklyn Tuesday evening at 6.45 and was followed by a dinner at the Pennsylvania hotel. Mr. and Mrs. Boyd are at home at 56 South Oxford st, Brooklyn.

Mrs. Boyd is a graduate of Coshocton high school and has been a proof reader with the Vail-Ballou Co. and the Crowell Publishing Co., at Coshocton, Springfield and New York City. She is now head reader for J. J. Little & Co., a New York publishing house. She expects to continue her work.

Mr. Boyd is the son of Mr. and Mrs. James L. Boyd, of Keene. He is a gradute of Keen high school, and of a Seattle, Wash. high school in 1913. After having spent four years on a homestead in Oregon he enlisted in the U. S. Navy and spent two years in the service, all but four months of which were overseas duty.

Since his discharge from the navy Mr. Boyd has been located at New York where he is specializing in the study of motors. Upon the completion of his course he plans to start in business at Seattle.

The following program will be given by the Halifax school April 16.

Song by school.
Recitation, "Welcome," Leone Rues.
Recitation, "A Song of Six Pens" by Franklin Limbach.
Recitation, "Kindness and Love," by John Everhart
Duet by Fern Leavengood and Fern Schumaker.
Reading, Esther Everhart.
Recitation, "Cheerfulness," by Raymond Hill.
Song by school.
Recitation, "Kindness and Love," by Irvin Geib.
Drill by seven girls.
Recess.
Song, by school.
Recitation, "God's Goodness," by John Miller.
Duet, by Anna Baad and Lucy Everhart.
Recitation, "April Fooling," by Owen Schlegel.
Drill by six boys.
Recitation, "Johnny's History Lesson," by Harold Everhart.
Dialogue, "The Tables Turned."
Recitaiton, "An Aspiring Dish Washer," by Dorlis Vogt.
Duet by Esther Everhart and Eunice Ladrach.
Recitation, Anna Baad
Dialogue, "Got a New Suit"
Instrumental solo, Esther Everhart.
Reading by Dorlis Vogt.
Pantomime by six boys.
Recitation by Ferne Leavengood.
Recitation by Lucy Everhart.
Recitation, Raymond Frank.
Recitation, Magdalene Miller.
Dialogue "Pete and the Peddler"
Reading, Ruben Lautensleger.
Song by school.

One hundred and twenty five members of the First Baptist church were present at the annual congregational meeting held at the church Wednesday evening. At 6.30 o'clock a picnic supper was served which was followed by the business session when the various reports for the year were read.

SPENT A MILLION

BERLIN, April 15. — Count Johann Von Bernstorff, former German ambassador to the United States, testifying today before the war investigation committee of the national assembly, declared that he had spent $1,000,000 for propaganda purposes in America before that country entered the war.

D. O. Thompson sells the best $2.50 Overalls and Jackets made for $1.98. Always the same goods for "less."

Mystic

TODAY

Special Feature

WM. RUSSELL in "A Sporting Chance"

Zarrow's Nifty Nine Musical Comedy Co.

As an Addition Attraction for Friday Night Hal G. Belasco will endeavor to please and convince you with his wonderful and startling revelations of the future.. The power to concentrate and to express makes it possible to answer many perplexing questions.. Try hom on Friday Night. Come prepared!

are you so good looking

MICHAELS-STERN VALUE-FIRST CLOTHES

That you can walk in and carry away the first Hat you try on? Or like most of us do you like to ponder and puzzle to see which style makes you look most heroic.

—Everynow and again we strike a man with snap judgment but most of our hats are bought by men who take their time.

—In choosing your new Spring hat here you can go about it as slowly and carefully as you like and the salesman on duty will not wear a bored expression.

—The men in out hat section are as anxious to please you as you to be pleased.

—The Spring Hats are here—the colors and shapes are beauties.

HACK-LORENZ CO.

The "Value First" Store

Y. W. C. A. NEWS

By E. E. FARQUHAR

There were loads of kiddies, all sizes and ages, at the club rooms Wednesday evening when the Novelty club enjoyed a "kid party." Each member of the club looked her youngest and loveliest. Games that never fail to delight the hearts of children were enjoyed thruout the evening. The refreshments were in keeping with the party. Those present were: Lucille Northup, Alma Koch, Nora Nelson, Dora Miller, Nora Walker, Opal Simmons, Dora Randles, Alice Corder, Margaret Jobe, Mae Tish, Mrs. Stevenson, Julia Burkey, Mrs. Harry Dencer, Anna Walker, Mrs. Mizer, Maude Woods, Adelaide Smith, Stella Johnson, Evelyn Young, Lulu Mooney, Ruth Gross, Vivian Dawson, Harriett Weston, Allie Nelson and Miss Murray.

Miss Murray, Mrs. Carrie B. Glass, Miss Helen Brown, Miss Pearl Ogle, Miss Grace I. Carr, Mrs. Howard Miller and Miss Aves will represent the Coshocton Young Women's Christian Association at the national convention now in session at Cleveland.

CLEVELAND, O., April 15. — The passage of an amendment to the Y. W. C. A. constitution basing active voting membership in student associations upon a personal declaration of faith instead of the present required protestant church affiliation, is practically assured, according to proponents who made a canvass of the delegates attending the sixth national convention now in session here. The official vote on the amendment will not be announced until late today or tomorrow.

Mrs. Lillis Nelson, formerly of Nellie is among the delegates who will represent the Akron association at the national convention being held at Cleveland.

BRIGHT SPOTS IN THE DAY'S NEWS

All sorts of reasons are found as the foundation for the litigation constantly going on in the divorce courts.

The basis for one of the pending efforts to sever the nuptial knot in the Columbus court is the controversy as to whether one or the other, or both, of the principals got the worst end of a bad bargain.

The husband, who instituted the separation proceedings, is well off financially. He asserts that his wife married him for money, that is, that she "sold" herself to him.

However, after enumerating numerous reasons why he should not oppose a divorce the wife in a cross petition containing a plea for alimony, insists she was "sold," but not in the way in which he interprets the matrimonial venture.

Is Able To Be Out

Charles Slaughter of Roscoe who has been confined to his home for the past two days suffering a slight attack of appendicitis, was able to resume his duties Thursday afternoon.

Mr. and Mrs. F. R. Riggle entertained the following guests at dinner Sunday at their home on Conesville, route 2: Mr. and Mrs. Clark Riggle of Nashport, Mr. and Mrs. Bruce Norris, Mr. and Mrs. B. F. Norris, Clyde Riggle, Carl Riggle, Therman Riggle, Ray, Cecil and Elmer Norris; Lucile Norris and Norma Norris.

NEW YORK, April 15.—Ed (Strangler) Lewis wound up training here today for his championship wrestling match tomorrow night with Joe Stecher, the title holder. Lewis predicts he will be the next champ.

Baby Boy Arrives

An eight-pound baby boy was born to Mr. and Mrs. Thos. L. Kirkpatrick, south Second-st, at the Keenan hospital Wednesday. The new arrival has been named Thomas L., III. The mother and babe (and papa) are doing fine.

At West Carlisle

There will be no services at the West Carlisle M. E. church Sunday morning. Special missionary services will be conducted at the West Bedford M. E. church Sunday morning at 10:30 o'clock.

DENIKEN LEAVES MALTA

LONDON, April 15. — Gen. Deniken, former commander of the anti-bolshevik army on the south Russian front, has left Malta for England, said an official dispatch from that place today.

The bolsheviks have won a "naval victory" in the Caspian Sea, sinking a mine sweeper. The remnants of the Deniken army are now reported to be fleeing to Baku.

Simco a Master Ointment

IT JUST CAN'T HELP HEALING WOUNDS, SORES, CUTS, AND BRUISES.

And every jar is guaranteed at Robertson's drug store to contain relief for you or money back. It is so quick in action, so healing it will win you at once; it is so new to the public and unusual, it is what an ointment expert gives you for so small a price as 30c. It is a prompt relief for eczema and other skin troubles.

In addition to this SIM-CO SALVE is the new perfected application and inhalant for the lungs in the treatment of Spanish influenza, la grippe, croup and pneumonia. It is successful because it gives off antiseptic healing vapors which reach directly the inside of the lungs at the same moment it is penetrating thru the skin from the application on the chest and throat.

It is so different, so much better and so much more pleasant to use than the old-fashioned bitter medicines which are taken into the stomach, that you will never think of it as anything but a pleasant and agreeable relief from what you expected was going to be a miserable spell of sickness and torture. Robertson's drug store, who is the agent, is authorized by the manufacturers to return the purchase price if you are not delighted with the results of its use.

Get a jar today. Price 30c, 60c, and $1.00 per jar. If your druggist does not keep it order from Wm. M. Simpson Drug Co., Wholesale Druggists, Wilkinsburg Station, Pittsburgh, Pa.

Good "live rubber" Suspenders, worth 50c, for 29c, at the store that "pays no rent." D. O. Thompson.

City Market

Cream Cheese, lb.	38c
Smoked Sausage, lb.	30c
Shoulder Pork Chops, lb.	35c
Chum Salmon, No. 1 can	10c
Mixed Vegetables, No. 2 can	10c
Onion Sets, qt.	15c

YELLOW FRONT
Cor Sixth and Main-Sts.

Wash Togs and Footwear

For Girls and Little Boys

ATTRACTIVE AND DURABLE, YET MODERATELY PRICED

—For the next few days we will feature Garments, Footwear, Hosiery and Headwear for the little tots.

—During the last few days many smart new Dresses and Wash Suits have arrived and are now on sale at moderate prices. All materials offered are standard quality.

2 to 6 yr. Dresses, Priced 98c up

6 to 14 yr. Dresses, Priced $1.50 up

Child's Aprons (Ric Rac Trimmed), 75c

Creepers, Pair 98c

New Three-Quarter Hose for Children—Colors White, Black, Cordovan

7—7½ ..... 89c pr.
8—8½ ..... 98c pr.

Dainty Headwear

For Little Girls **89c** up

Hats For Boys **59c** up

Boys' Wash Suits priced **98c** up

Extra Special

OVERALL SUITS (Wabash Stripe)

Friday and Saturday only

$1.29

Sizes 2 to 6 years.

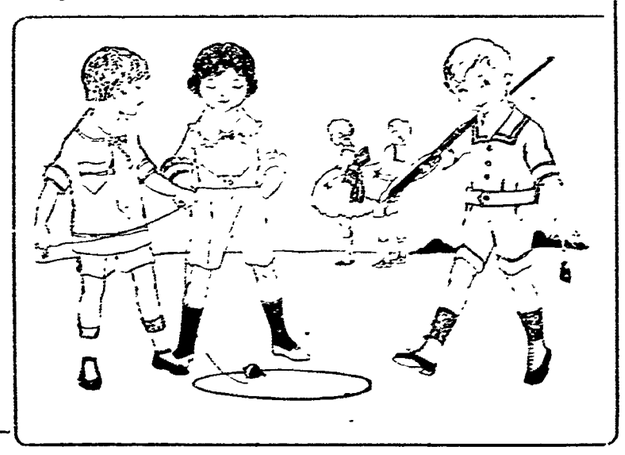

DON'T FORGET—

—Our Footwear For Children is noted for its satisfactory service and fair price.

—When you buy the next pair of Shoes for the small child, or older brother or sister, visit our popular Shoe Section.

—Complete line of Footwear For Ladies.

SPECIAL

Ladies $1.85 Silk and Fibre Hose

Good weight, seamed leg, colors black, brown, gray, suede, navy, the pair

$1.50

Pay Cash Pay Less

THE ANDERSON-HACK CO.

—Selby Bldg., Coshocton, Ohio—

Pay Cash Pay Less

NEWSPAPER ARCHIVE®

TONIGHT SIXTH STREET THEATER "Parlor, Bedroom and Bath"

PRICES
Balcony 50c, 75c
Lower Floor $1.00, $1.50
PLENTY GOOD SEATS LEFT

"Lustro"

Finish your floors with Hanna's Lustro-Finish, the combined stain-and-varnish. This superior product not only makes floors lustrous and beautiful, but it also wears. It dries with a tough, elastic film that makes the best possible surface for floors subject to severe wear and usage.

Hanna's Lustro-Finish can be supplied in eight natural wood colors. It's excellent not only for floors, but also for furniture, woodwork and the thousand and one small finishing purposes about the home.

SOLD BY

DARLING BROS. & JONES, Warsaw, O.
CENTRAL HDWE. CO., Coshocton, O.
WHEELER & MINNER, Conesville, O.
R. A. M'CLURE & SON, W. Lafayette, O.

ALL PROPERTY

(Continued From Page One)

chise tax) are exempt from taxation to the owner.

Likewise U. S bonds and Treasury certificates, as well as bonds of the State of Ohio, or any village, city, hamlet, county, township, or school district of the state, if issued prior to January 1, 1913, and outstanding on that date, are exempt from taxation.

The tax officials are concerned with non-taxable stocks and bonds of any of the above mentioned classes, only when such stocks or bonds have been purchased by the tax payer within the year preceding April 11th, 1920. If such has been the case, each such purchaser must fill out in full Schedule 16 on page 2 of the blank, being very careful to state the number of months of said year any taxable moneys, credits, etc., were held before investing in the non-taxable bonds or stocks.

Taxable bonds, in general, include all bonds of the State of Ohio, or of any village, city, hamlet, county, township, or school district of the state, issued after January 1, 1913, as well as bonds issued by any political subdivision or institution outside of Ohio, and should be entered in Schedule 18, page 2, care being given to the details schedule.

Taxable stocks are shares of stock in corporations whose principal office or place of business is outside the State of Ohio, or the greater part of whose business is outside the State of Ohio. Such stocks should be listed in Schedule 19 on Page 2 of the blank, exercising the same care in filling out as suggested above.

SUGGESTED STANDARD VALUES

At a meeting of the assessors of the various districts of the county, it was decided that in order to secure as nearly as possible, the same standard of values all over the county, the following schedule of values for the various items of farm produce might be considered as fair values for average specimens of each particular class of products. Better or poorer grades should be listed accordingly.

HORSES.

	Pure-bred	Grade
Under 1 year	$ 80.00	$ 40.00
Over 1 yr, under 2	140.00	70.00
Over 2 yr, under 3	200.00	100.00
3 year and over	240.00	120.00

Plugs—$20.00 and up.

CATTLE

	Pure-bred	Grade
Calves und. 1 yr	$ 40.00	$ 20.00
Yearlings to 24 mo	80.00	40.00
Cows	140.00	70.00

Fattening cattle—
8 to 10c per lb.

	Pure-bred	Grade
Bulls, 1 yr & over	100.00	40.00

SHEEP
Without Fleece

	Pure-bred	Grade
Lambs	$ 6.00	$ 4.00
Yearlings	6.00	4.00
2 yr. and over	10.00	5.00
Rams, 1 yr, & over	12.00	6.00

Put wool value in No. 7 (f.) Page 1.

HOGS

	Pure-bred	Grade
Pigs under 4 mo	25c lb	14c lb.
Pigs 4 mo. and over	30c lb	15c lb.
Brood sows and pigs		
Sows	20c lb	10c lb
Pigs	$5 each	$3 each

POULTRY.

$1 per head for flocks of more than 50.

AGRICULTURAL PRODUCTS

Item 7 (f).
Corn—$1.30 per bu.
Wheat—$2.00 per bu.
Oats—80c per bu.
Potatoes—$3.00 per bu.
Hay (loose)—$20.00 ton.
Hay (baled)—$23.00 ton.
Wool (coarse)—60c per lb.
Wool (fine)—70c per lb

AUTOMOBILES.

For convenience in fixing proper values on automobiles, complete used-car valuation schedules have been placed in the hands of the assessors and from the assessor in your district you can get the information necessary to arrive at a proper value for a car which has had average use. If below or above average, place value in accordance.

A few values are given here to give a general idea of the suggested prices:

BUICK—1914 rds. $170.00; 1914 Tr., $180.00; 1918 Rds-Tr $870.
CHEVROLET—1919 Tr., $620.00; 1919 Sedan $1050.00
DODGE—1917 Rds-Tr., $570.00; 1919 Rds-Tr. $1050.00
MAXWELL—1915 Rds., $190.00; 1919 Rds-Tr. $800.00.
OLDSMOBILE—1917 Tr., $500.00; 1919 Tr., $1550.00.
OVERLAND—1916 Tr., $400.00; 1919 Rd.-Tr., $880.00.
PAIGE—1919 Rds-Tr., $1400.
STUDEBAKER—1916 Tr., $360.00; 1919 Tr., $1900.00.

WHERE TO GET BLANKS.

If you have not yet received a blank for making your return, you can secure one from one of the following assessors, each of whom has a supply of blanks:

Adams Twp.—Edward Stahl.
Bedford Twp.—A. E. Reed.
Bethlehem—Clem Urey.
Clark—S. N. Borden.
Crawford—Geo. Lautenschlager.
Franklin—John Kauffman.
Jackson—Robt. Daugherty.
Jefferson—Daniel Speck.
Keene—E. E. Clark.
Linton—J. H. Baker.
Lafayette—Clyde Phillips.
Mill Creek—Lester E. Lower.
Monroe—Oscar Borden.
New Castle—Ira Barrett.
Oxford—F. A. Richmond.
Perry—H. P. Sperrow.
Pike—W. T. Graham.
Tiverton Twp.—G. A. Saumer.
Tuscarawas (N.)—C. B. Dornan.
Tuscarawas (S.)—Ed. House.
Washington—B. E. McFarland.
White Eyes—Phillip Renner.
Nellie Corp.—Edward Darling.
Plainfield Corp.—W. E. Lawrence.
Roscoe—T. J. Bell.
Warsaw—O. J. Foster.
W. Lafayette—F. J. Powell.
Coshocton, W 1.—Chas. G. Smith.
Coshocton, W 2.—F. C. McCullough.
Coshocton W 3.—W. T. Knight.
Coshocton W 4.—Otto Olinger.

Blanks may also be secured at the following places:—

Bakersville—Post office.
West Bedford—Walker's Store.
Tunnel Hill—Post office.
Randles Station—McKay's Store.
Bliesfield—Post office.
Clark—Post office.
Helmick—Henderson's store.
Chili—Store.
New Bedford—Post office.
Wills Creek—Vinsel & Lapp's store.
Conesville—Post office.
Tyndal—Tyndal Grocery Co.
Roscoe—Clark's store.
Roscoe—Post office.
Warsaw—Post office.
Lawson's Drug store.
Nellie—Post office
Mohawk—Coulter's store.
Keene—Post office.
West Lafayette—Post office.
Reed's Drug store.
Gray Hdwe. Store.
Plainfield—Post office.
Fleming's Corners—DeVault's store.
Spring Mount'n—Williamson's store.
New Castle—Post office
Walhonding—Post office.
Isleta—Post office.
Orange—Richmond's store.
West Carlisle—Pots office.
New Guilford—Post office.
Tiverton—Day's store.
Canal Lewisville—Dornan's store.
New Moscow—Wright's store.
Cooperdale—Post office.
Wakatomika—Nether's store.
Fresno—Post office.
Coshocton—C G Smith Tin Shop.
Gray Hdwe. Co.
Wimmer-Arnold Co.
Siegrist & Williams.
Peoples Undertaking Co
F. S. McCullough.
South Lawn.
Olinger's grocery.
Moore's grocery.
W. T. Knight, N 9th-st.
Central bank.
Peoples bank.
Commercial Nat'l bank.
Coshocton Nat'l bank.
Co. Auditor's office.

Instructions are enclosed with the blanks as sent out from the Auditor's office and by carefully following these, no one need have any difficulty in making out a proper return. After you have filled out your blank, it must be sworn to and the required oath may be administered by any assessor, assistant assessor, county auditor, deputy county auditor, mayor, justice of the peace, township clerk, or notary public.

After signing the return and taking the oath, the blank should be sent to the office of the County Auditor on or before May 1, 1920.

PLEASE REMEMBER:

(1)—Be sure your name and taxing district are properly entered at the top of the first page.
(2)—Answer every question.
(3)—List every item at its true value in money.
(4)—Sign and swear to your return.
(5)—Bring or send it to the office of the County Auditor on or before May 1st, 1920

YOUR MONEY

Will Be Available When You Want It and Earn 5% Compounded Semi-Annually if Left With The Home Building, Loan and Savings Company, 416 Main Street

Present paid in capital and surplus over $900,000, all invested in improved real estate mortgages.

Ask one of our 3500 customers or ask us about it.

W. A. HIMEBAUGH, President.
E. A. CRAWFORD, Secretary

52¢ How would YOU like a raise like this?

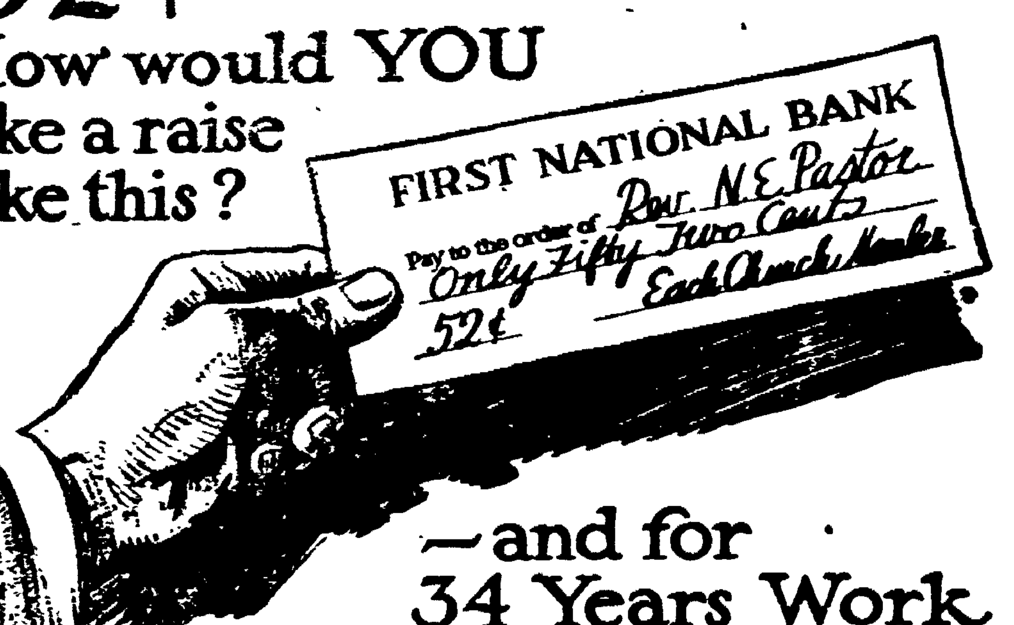

—and for 34 Years Work.

THAT is the kind of increase in salary the minister has received. His living expenses have risen just as fast and as far as yours.

But he is paid on the average just 52 cents more *per church member* than he was paid 34 years ago.

The Minister Never Fails You

Every officer of the Government with a war message to deliver appealed to the ministers first of all.

But 80% of the ministers receive less income than government economists figure as a minimum for the support of an average family.

When hospitals need money they enlist the support of the ministers—and receive it.

But when sickness visits the minister or the members of his family they must be treated in a charity ward. His pay is less than a day laborer's.

We Pay Him Half the Wages of a Mechanic

8 out of every 10 ministers receive less than $20 a week—about half the pay of a mechanic. And of these pitifully inadequate salaries, how much do *you* contribute? Nothing if you are outside the church; an average of less than 3c a day if you are a church member.

All of us share in the benefits of Christian ministers to the community. They marry us; bury us; baptize our children; visit us when we are sick. In their hands is the spiritual training of the youth.

We Are All Profiteers at Their Expense

Part of the Interchurch World program is this—a living wage for every minister of Jesus Christ; an efficient plant and a chance to do a big man's job.

If you want better preachers, help to pay the preachers better. It's the best investment for your community—and for your children—that you can make.

INTERCHURCH WORLD MOVEMENT

45 WEST 18th STREET, NEW YORK CITY

The publication of this advertisement is made possible through the cooperation of 30 denominations.

WARNING

In keeping your bowels regular do not become addicted to weakening purgatives or mineral laxatives; just try KOROLAX; safe, gentle, wholesome, best and goes farthest. Obtainable at busy druggists, everywhere. Korolax is relief for many ailments, including constipation, headaches, dizzy spells, belching, gas, heartburn, torpid liver, bad breath, nervousness, dyspepsia, indigestion, obesity, mental and physical dullness.

HEALING THE SICK
Nature The Only Way

Millions today know how to preserve their health and live to a ripe old age. They use nature's only way

Bulgarian Blood Tea

IT PURIFIES THE BLOOD
IT GENTLY MOVES THE BOWELS
IT SWEETENS THE STOMACH
IT STARTS LIVER ACTION
IT FLUSHES THE KIDNEYS

Every thoughtful parent will keep a box of this Pure Herb Tea on hand as a first aid remedy to kill colds and ward off "Flu," Grippe, Pneumonia and serious sickness.

Sold Everywhere by Druggists

Headaches From Slight Colds

LAXATIVE BROMO QUININE Tablets relieve the Headache by curing the Cold. A tonic laxative and germ destroyer. Look for the signature E. W. GROVES on box. 30c.

Freckle Ointment

FRECKLES Positively Removed by Dr. Berry's Freckle Ointment

Your Druggist or by Mail 65c
Send for Free Booklet
Dr. C. H. Berry Co., 2975 Michigan Ave. Chicago

NEURALGIA
or Headache—rub the forehead and temples with

VICK'S VAPORUB
"YOUR BODYGUARD" – 30¢ 60¢ $1.20

KEEP URIC ACID OUT OF JOINTS

Tells Rheumatism Sufferers to Eat Less Meat and Take Salts.

Rheumatism is easier to avoid than to cure, states a well known authority! We are advised to dress warmly; keep the feet dry, avoid exposure; eat less meat, drink plenty of good water.

Rheumatism is a direct result of eating too much meat and other rich foods that produce uric acid which is absorbed into the blood. It is the function of the kidneys to filter this acid from the blood and cast it out in the urine; the pores of the skin are also a means of freeing the blood of this impurity. In damp and chilly cold weather the skin pores are closed thus forcing the kidneys to do double work, they become weak and sluggish and fail to eliminate the uric acid which keeps accumulating and circulating thru the system eventually settling in the joints and muscles causing stiffness, soreness and pain called rheumatism.

At the first twinge of rheumatism get from any pharmacy about four ounces of Jad Salts; put a tablespoonful in a glass of water and drink before breakfast each morning for a week. This is said to eliminate uric acid by stimulating the kidneys to normal action, thus ridding the blood of these impurities.

Jad Salts is inexpensive, harmless and is made from the acid of grapes and lemon juice, combined with lithia and is used with excellent results by thousands of folks who are subject to rheumatism. Here you have a pleasant, effervescent lithia-water drink which helps overcome uric acid and is beneficial to your kidneys as well.

NewSystem Central Grocery

New Crop Maple Sugar, lb. 48c
3 cans Hawaiian Pineapple: 1 No. 2½ Argo Sliced, 1 No. 2 Argo Sliced, 1 No. 2 Sunkist Grated, all for $1
Teco Pan Cake Flour, pkg. 9c
Teco Buckwheat Flour, pkg. 9c

NEW SYSTEM CENTRAL GROCERY
SELBY BLDG

BEAR OIL
For Your Hair

You never saw a bald Indian—they don't use perfumed lotions. For ages they used bear oil, with other potent ingredients from the fields, moors and forests of Nature. A reliable formula is KOTALKO. Indians' elixir for hair and scalp. Astonishing successes ever reported in STOPPING FALLING HAIR and inducing NEW GROWTH in many cases when all else failed. Invest cents, $1.00, money-refund guarantee. For men, women, children. Keep this advertisement. Show others. Positively wonderful. Buy KATALKO at the drug store; or send 10 cents in silver or stamps for proof box and guarantee, to John Hart Brittain, Sta. F, New York

The HOME Building Association Co.
NEWARK, OHIO.

HOW MONEY GROWS

—Like seeds that must be planted in good soil and carefully tended, your DOLLARS must be placed where they can produce and multiply in SAFETY.

—The "Old Home" of Newark offers you a suitable place to plant your dollars for a harvest of

4% OLD HOME

—4% Interest
—And 100% Safety.
—Resources $2,900,000.00.

Sure Relief

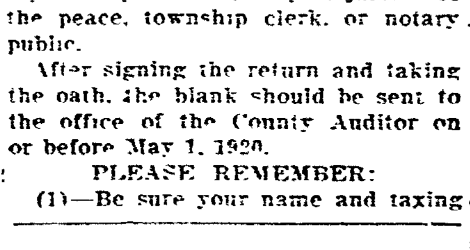

6 BELL-ANS
Hot water
Sure Relief

BELL-ANS
FOR INDIGESTION

Men's and Young Men's Wool Suits at $20, $22—sold for $28 and $30—at most stores. D. O. Thompson will save you money.

Dresden May Issue Bonds to Pay Debts

Dresden council at the next meeting will authorize a special election to issue bonds of $5,000 to pay off the indebtedness of the village. This action was endorsed at a conference of the chamber of commerce with town officials when plans were considered for clearing up the town's debts. It is likely that property there will be reappraised to provide additional revenue for running expenses in the future. At present the corporation owes a light bill of about $3,100 and a judgment of $1,000.

Food Comes In Trucks

Three trucks heavily laden with groceries came thru from Columbus to Coshocton Wednesday. The trucks were from the Moneypenny-Hammond company.

Infant Buried

The infant daughter of Mr. and Mrs. Gilbert Chalfant, south Tenth-st, was buried Tuesday afternoon at South Lawn cemetery.

Church Lifts Ban

KINGSTON, N. Y., April 15. —The state conference of the Methodist Episcopal church endorsed a resolution to lift the ban on dancing, card playing and theatre-going. "Voluptuous" dancing was scored, however.

The stride of an ostrich running at full speed measures as much as 28 feet.

Good Dress Hose, regular 30c values for 19c in plain black, gray, blue. D. O. Thompson.

John W. Cassingham, President.
Geo. W. Cassingham, Vice President.
C. H. Magruder, Cashier.

ARE YOU STRUGGLING?

along with old fashioned ways counting out cash in payment of bills—with no security for your funds? If so, try the modern plan, have a Checking Account with this bank, pay bills with your own check—in this way you have convenience, security and a record of every dollar paid out! Let us help you.

The Commercial National Bank

C. R. Speckman, Ass't Cashier,
Rudolph Ehrich, Ass't Cashier,
Walter J. Bieber, Teller.

NewspaperARCHIVE®

FIRST SOVIET IN IRELAND FORMED AT GALWAY CITY

Pressure From All Sides is Brot to Bear On the Rail Strikers

FREIGHT IS MOVING

LONDON, April 14. — The first Irish Soviet has been formed at Galway. The workers who joined the Irish general strike formed a local council and announced that they would control the city for the duration of the strike.

According to the Daily Herald, the official organ of the labor party, the council of the federation of railway men has demanded that a meeting of the "Triple Alliance" be held to support the Irish general strike.

The "Triple Alliance" is the most powerful labor organization in Great Britain. It is composed of the railway workers, the coal miners and the transport workers.

A report was circulated here that the Irish strikers had cut the telephone and telegraph wires connecting northern and southern Ireland, but this was denied by the postoffice department. The local postoffice department at Dublin sent word to the government this morning that the situation was unchanged.

The possibility that the government would change its attitude regarding the treatment of prisoners in the Mount Joy jail aroused high speculation. The strike was called in protest against the manner in which the British authorities were handling the prisoners. According to the Manchester Guardian, the government has telegraphed to Dublin ordering the prison officials to treat Sinn Feiners like other ordinary untried cases."

Government officials denied that any such order had been sent to Dublin. At the same time the home office stated that no steps had been taken to relax treatment of Sinn Fein prisoners.

USE COCOANUT OIL FOR WASHING HAIR

If you want to keep your hair in good condition, be careful what you wash it with.

Most soaps and prepared shampoos contain too much alkali. This dries the scalp, makes the hair brittle, and is very harmful. Just plain mulsified cocoanut oil (which is pure and entirely greaseless), is much better than the most expensive soap or anything else you can use for shampooing, as this can't possibly injure the hair.

Simply moisten your hair with water and rub it in. One or two teaspoonfuls will make an abundance of rich, creamy lather, and cleanses the hair and scalp thoroughly. The lather rinses out easily, and removes every particle of dust, dirt, dandruff and excessive oil. The hair dries quickly and evenly, and it leaves it fine and silky, bright, fluffy and easy to manage.

You can get mulsified cocoanut oil at most any drug store. It is very cheap, and a few ounces is enough to last everyone in the family for months.

Touch Tender Spots With Cuticura After Shaving

After shaving with Cuticura Soap the Cuticura way, without mug, gently rub tender spots on face or dandruff on scalp with a bit of Cuticura Ointment. Then wash all off with Cuticura Soap and hot water. Rinse with tepid water. Finally dust on a little Cuticura Talcum.

Cuticura Talcum is an antiseptic, prophylactic, soothing dusting powder of delicate, fascinating fragrance. 25c. everywhere.

Optometrists Everywhere

Now use similar equipment, and every graduate Optometrist is presumably sufficiently skilled in its use to accurately determine the degree and character of every error of vision. If there are diseases of the eye, of course the Optometrist makes no attempt to deal with the case. But if it is an error of refraction only (and 99 times in 100 that is all that is present) why the Optometrist may in that case be regarded as a specialist. We employ every necessary means to give an accurate service.

OTIS G. MORSE

Optometrist & Optician. Phone 1557
Main Street, Opposite Courthouse,
"My Specialty, Comfortable Vision"

Could Not Eat or Sleep

Vinol, our Cod Liver and Iron Tonic, gave him appetite and felt like different man.

Ruston, La. — "I am a working man and got all run down so I could not eat, sleep or work. Vinol was recommended for my condition. It built me up so I eat well, sleep well, can work all day long and not feel tired. In fact, I feel like a different man since I took it." — JOHN H. WILSON.

"Men fret and worry." That's why they overwork, get nervous, all run down, have no appetite, and can "hardly drag around." Vinol creates a hearty appetite, induces sound sleep, invigorates the nerves, creates strength and quiets the nerves.

It is the beef and cod liver peptones contained in Vinol aided by iron and glycerophosphates which makes it such a famous blood maker, nerve builder and strength creator.

Siegrist and Williams and druggists everywhere. 5

REICHSWEHR LOOTS GERMAN TERRITORY; KILLS COMMUNISTS

FRANKFORT, April 15.—Leaders of the German Communists in the Ruhr district are being summarily executed as they are captured by the Reichswehr. Many of the communist or Spartacist chieftains fled into Belgium when the German government troops began their advance, but many others who remained behind were caught and put to death.

Elements of the Reichswehr who were withdrawn from East Prussia for use in the Ruhr district declare that they will evacuate the Ruhr district whenever they desire regardless of orders from Berlin. Communists accuse Reichswehr detachments of looting.

JAPS EDGE INTO CHINESE COUNTRY

LONDON, April 15. — Japanese troops have occupied many points on the Chinese eastern railway, said a news agency dispatch from Pekin today. The occupation was accompanied by numerous clashes between the Japanese and armed workingmen. Czech troops joined the workmen. One battle lasted three hours.

Shooting Ends Boys' "Movie"

NEWARK, N. J.—Frank Sparto, nine, of No. 33 Johnson street, and his chums played "movies" in a cellar of No. 37 Johnson street. One boy was a "bad man" and carried a gun. The gun went off in the drama and Sparto was wounded in the left thigh. His condition is not serious.

Narcotics and stimulants produce more than half the customs and excise receipts of Australia.

A REMEDY FOR ACHES AND PAINS THAT'S DIFFERENT

You Don't Know What a Really Good Liniment will do Until You Try "Houstonia."

Most liniments act as a counter irritant on the surface and give only temporary relief. Houstonia is different. Gets right under the skin. Penetrates to the source of the trouble. Rub if you want to—it won't burn or blister—but you don't have to. It goes in anyway. Contains just what is necessary to help Nature limber up stiff muscles, ease twinging, throbbing joints, and give immediate relief to sufferers from backache, lumbago, stiff neck, colds in the chest, sore-throat and kindred ailments. It penetrates to the affected parts and scatters congestion. Truly Nature's Aid. Ask for Houstonia, pronounced Housetone-e-ah (The Original Jones Liniment) at all druggists, 25, 50 cents and $1.00. The same old price. No profiteering. The Dr. J. C. Jones Company, So. Charleston, Ohio

Sold by Page & Lorenz, Curry's Drug Store and The Wimmer-Arnold Co., Coshocton, and D. J. Lawson, Warsaw.

Work Shirts sold at most stores for $1.50, D. O. Thompson sells for $1.20; full cut, fast colors.

Ransom's
The Store of Careful Service

Mid Season Garment Sale

Your Special Attention Is Directed to the Suits at

$45, $55, $65

for they are probably the most remarkable values of all—and these three groups also offer the widest choice of both styles and sizes—

Tricotine, Serge and **Silvertone** are used principally in constructing these Suits and all are beautifully silk lined. All fashionable colors, with **plenty of navy blue.**

If we were to buy these Suits today, we could not possibly duplicate them to sell at less than $5 to $15 and **at no price could we get such good quality, for these Suits were made to our special orders, and of materials of our own selection!**

And they are therefore, far superior to those made since then by **manufacturers** who cater to "cheap" trade during the season. You will appreciate the **extra quality** of these high grade Suits the moment you examine them.

Featuring Regular Ransom Quality High-Grade Suits at

$25 $35 $45 $55

$65 $75 $85 $95

This unusual Mid-Season Suit Sale will bring joy to the hearts of those who have delayed buying—not only because of the generous savings, **but principally because it offers the chance to own a REGULAR RANSOM QUALITY SUIT at considerably less than its real value—**

We're not quoting comparative prices on all these groups (for various reasons) but you can get some idea of the wonderful values, by knowing that $135 Suits will be sold for $95—**a saving of $40 on a single garment!** And the others are re-priced accordingly, depending of course, upon their corresponding original value.

All the newest effects, materials and colors are included, for **our entire stock is offered—there are plenty of navy blues** as well as other colors and the materials are **tricotines, serge, silvertone, etc.,** all of beautiful qualities—

Sizes range from 14 to 46 and in each size there is a generous selection, so whether you are small, medium, or large, **you are sure to find just the Suit you've been wanting.** But be here early— **be among the first to profit** by this sale of **REGULAR RANSOM QUALITY SUITS at $25 to $95**—for you know garments of **this** character are **real, true investments!**

The Actual Savings on These Fine High-Class Suits Range From $5.00 to $40.00

The Price of Wirthmor Waists Will Soon Be Advanced to $2, but—

You Can Still Buy Some at Ransom's For

$1.50

Models for all purposes, honestly made and perfect fitting. Buy several now, at $1.50 and save 50c on the future price.

SPRING'S NEWEST SWEATERS

are now represented at the Ransom store—new ripple effects, new "fish tail" models, new long "coat" styles in bright, plain colors and in fascinating color combinations.

Tussah Silk Petticoats, Special at $5.95

Tussah Silk Petticoats, with persian ribbon trimmed, accordian plaited flounce, in poper color effects, special **$5.95.**

"Marguerite" Pre-Shrunk House Dresses

have no equal—that's why they are sold at the Ransom store. Beautiful quality ginghams, well made and prettily trimmed and **guaranteed pre-shrunk,** they are the utmost in value for high class house and porch dresses, at **$5.95.**

Sport Coats of Polo Cloth, Special

— at —

$26.75

Short, jaunty "sport" models (one is illustrated) with novel patch pockets and narrow leather belts—

Made of **All-Wool Polo Cloth in tan, Pekin, beaver, green mix, rookie and blue mix—**

Women's and Misses' sizes, **special, $26.75!**

Also Full Length Coats

of Navy and Black, All-Wool Serge and Poplin, at

$29.50

Staple, full length models of **all-wool, serge and poplin, navy and black only, half lined with silk, all sizes, special, $29.50.**

Sport Coats of All-Wool Velour, Special $24.50

"Cordica" Coats

Best quality in plain colors and pretty plaids, attractively priced—

$18.75

The Ransom D. G. Co
Coshocton's Busiest. Best Store

"Jack Tar" and "Paul Jones" Middies and Middy Suits

the two best made, are sold only at Rnsom's in Coshocton.

NewspaperARCHIVE® NewspaperARCHIVE®

The Coshocton Tribune and Times-Age

Entered as second class mail matter at the postoffice at Coshocton, Ohio, under the Act of March 3, 1879. Published evenings and Sunday morning by the Tribune Co.

SUBSCRIPTION RATES

One Week (by Carrier) ..... 15c Nine Weeks $1.00
One Week ..... 15c Six Months $2.50
Four Weeks ..... 50c One Year $4.50

All mail subscriptions payable in advance and paper stops on expiration. This is to comply with Postoffice ruling and there will be no deviation there from.

RIGHTS AND WRONGS OF THE STRIKE

THERE is nothing sacred about the railway brotherhood whose authority has been disregarded by the transportation strikers. The railway workers have a clear right to organize themselves into a hundred unions, into a dozen unions, or into "one big union," and to choose as their leader Mr. Lee, Mr. Grunau, or anybody else. They have a legal and moral right to present demands to their employers, to insist on a hearing, and, if they are dissatisfied, to give due notice and quit work.

If they cannot get redress of grievances in any other way they have under normal conditions the legal and moral right to strike, altho during the present artificial prolongation of the war it is probably illegal for them to do so. It is possible also that Section 301 of the transportation act, which went into effect on March 1 of this year, will be held by the courts to permit the use of the injunction against railway strikers. Section 301 makes it "the duty of all carriers and their officers, employees, and agents to exert every reasonable effort and to adopt every available means to avoid any interruption to the operation of any carrier growing out of any dispute between the carrier and the employees or subordinate officials thereof."

The strict enforcement of such an obligation, if it exists, would probably do more harm than good. Finally, it may be admitted that the particular grades of railway labor in which the present strike seems to have started are, for the responsibility they bear and the service they render, underpaid.

This latter fact may do something to explain what has happened, but neither this fact nor any other in the least justifies it. At every step the strikers have outraged public opinion, including that section of it which under different circumstances would have received their demands with the utmost sympathy. They left their jobs without presenting any demands whatever; they imitated the tactics of reactionary employers by refusing to negotiate; they declined to admit reporters to their meetings or to give out statements of their purpose, and they cut off service at the very moment when it would cause the greatest suffering and inconvenience to hundreds of thousands of people, most of whom are industrious and not overpaid members of the "working class."

They acted, in short, as tho they meant to earn the epithet of outlaws which the phrase-makers bestowed upon them. If they succeed it will be not by hurting their employers, whose net income is guaranteed by the government, but by hurting the public. In this as in other respects the strike follows the syndicalist policy and strategy, which looks to the compulsion of the majority by the action of that small minority of workingmen who control the key industries. But the present strike lacks the pretense that the revolutionary strike would have in that its leaders do not even make believe to be promoting the interests of any one outside of their own small organization.

The challenge will have to be accepted and the strike broken. No other answer is thinkable as long as political government survives. After that it will be time to do what ought to have been done before—namely, to adjust railway wages so that no class of railway labor will receive a lower wage than is earned in the best paid occupations by an equal degree of skill and intelligence applied under equal responsibility. Justice to the public must come first, justice to this group of workers next.

New York Day-By-Day

By O. O. McINTYRE

NEW YORK, April 15.—There is romance in purchase of Life by the great black-and-white artist Charles Dana Gibson. It was to Life that Gibson sold his first drawing for the sum of $4. Since that day he has been connected with the humorous weekly. When he had great ambitions to paint and went abroad he still sent his weekly contributions.

Life has a circulation of 300,000 despite that its humour has become too official, formal and conventional. But its editorials have been high-minded and constructive.

Gibson is a friend of the artist. He mingles with them freely both the struggling and the great. I have had the privilege of attending many dinners at which he presided and have seen the power of his personality and his democracy. He calls them all by first name and they love him.

He neither smokes nor drinks and at these gatherings much wine was uncorked but always Gibson was the life of the party. One of his best friends is Frank Casey, art editor of Collier's. Casey neither draws nor paints but he knows art. He, like Gibson, is a big strapping fellow but extremely shy. Gibson delights in making him speak.

Life is an American tradition. It has always had courage. Metcalfe, the dramatic critic, has the distinction of being barred from New York theatres by a court injunction for his caustic criticism of current plays.

Every reader of Life has noticed after the artist's name on drawings the inscription "Pins A. C." In real life "Pins A. C." is Arthur Crawford who has grown rich furnishing artists for Life and other publications with ideas. He gets a certain percentage of the amount paid for the drawing for his idea.

Georges Carpentier, the great French ring warrior, has been having the time of his life seeing New York. Crowds follow him and his bride in the regular Manhattan fashion. If he went into a restaurant to eat they would go in and stand around his table just to gape. His sartorial displays have put even Gene Buck, Broadway's fashion plate, to shame. He has the most dazzling silk shirts and scarves ever seen here. His hair is always plentifully pomaded and his nails glisten. He was spotted in a theatre box the other night and had to bow to the applause.

Breakfast time at the Brevoort. A tall lady enters and takes a seat. She gives a quick glance at the menu card.

"Good morning, Madame," Jacques lays a paper at her plate and panses pad and pencil in evidence. The lady smiles her greeting.

"Hominy," she says.

"How manee?" asks Jacques.

"Hominy" repeats the lady.

"How manee? Two, Madame?" delightedly replied Jacques.

"No, No! Hom-i-ny—".

"Ah, how manee? Three, Madame is joking!"

The lady sighs....."Oatmeal and coffee," says she.

Jacques rushes away in bewilderment. How queer these Americans are?

The theatrical world hears that Bert Fitzgibbon, the comedian, is soon to retire on the "swag" he has just received from Tin Pan Alley. Fitzgibbon with two other song writers is responsible for the ballad "She's Just Like Sal" which is just now being whistled all over town. It was his second excursion into song writing. The first fizzled. The second resulted in a phenomenal success. "And I only did it for pastime," says the amazed actor.

THE JOLLIER

Some men take off their hats in the house to keep from getting bald; others to keep from getting bawled out.

The only known way to hire a domestic servant now is to contract with her solemnly before the probate judge.

The only way capital and labor can get together is on an agreement to do the public.

The devil may have his faults, but he never puts off till tomorrow what he can do tonight.

The girl with the biggest check doesn't always do the most blushing.

For a candidate nothing is worse than to have money but not to have it.

Arbitration boards continue to work 70 hours a week because labor demands a shorter week.

"Buy the cheaper cuts" boosted the price of bull neck 4 cents a pound, but the gullible public bit—at least it tried to bite.

WALT MASON

CLIMATE

I travel east, I travel west, to find the smoothest climate; and when at last I've found the best, no doubt I'll deftly rhyme it. I travel north, I travel south, and find the folks complaining; for here there is a beastly drouth, and there it's always raining. I sit me down beside the sea to write some soulful stanzas and fogs come up and smother me, and make me yearn for Kansas. Upon the mountain's brow I sit, and view the valleys under, and then the storm fiend throws a fit, with hail and sleet and thunder. I traverse lands across the foam, from Cork to Nyanzas; and all things say, "You're far from home," and make me sick for Kansas. And Kansas climate is the worst that e'er the Lord invented, with cold and heat and winds accurst—but there I'm most contented. For there my friends are drilling round the slowest and the quickest; and where my dearest friends are found, the climate is the slickest. I travel up, I travel down, to find an earthly heaven, and always sigh for my old town, dimensions, five by seven.

Men's summer weight Union Suits, regular $2.00 values for $1.25 at D. O. Thompson's.

WHY YOU'LL LIKE THIS STORE

—You'll appreciate the immense selections, the wonderful real daylight, the unmatchable quality of Buckeye Clothes.

—You will find our salesforce always eager to serve you. When they make a statement about the merchandise, you can know its correct. We'll back every statement to the letter. You'll find a spirit of courtesy here, and an ability to please your wishes.

—After you buy, if you find you haven't just what you want, money cheerfully refunded.

You'll Get Better Service Style and Quality Here

That's Why We're Clothing The Town

—The above statement is made in the spirit of a reason why you also should consider the advantages of "Buckeye Clothes"—Our stocks are larger, our values unmatchable, our merchandise dependable and fully guaranteed—that's why "we're clothing the town."

—Men's and Young Men's styles and patterns; new effects in double worsteds; browns, greens, and greys. You'll get real clothes and real service in our offerings this season, at—

$20 UPWARD TO $50

SOLE SELLERS IN COSHOCTON OF:

—Hart, Schaffner and Marx, Gold-Bond, Frat and Hand-Craft Clothes.

—Mallory Hats.

—Wilson Bros. Hose, and Neckwear.

—Arrow and Lion Brand Shirts and Collars.

—Cooper's Underwear.
—Perfection Boys' Clothing.

CENTRAL OHIO'S LARGEST EXCLUSIVE MEN'S AND BOYS' STORE

Mothers, Visit Our Boys' Dep't! THE "The Daylight Clothes Shop"

BUCKEYE

"ALWAYS BUSY"

6th St. Theatre

"PARLOR, BEDROOM AND BATH"

That famous festival of fun, "Parlor Bedroom and Bath," one of the most successful A. H. Woods' farces in years will be presented at the Sixth Street theatre tonight direct from a year's run in Chicago and New York. It comes to the Sixth Street theatre direct from its overwhelmingly successful engagement of seven months at the Republic Theatre, New York, where it proved one of the most popular farces in recent years. The play is in three acts and is the work of C. W. Bell and Mark Swan. It contains what Mr. Woods believes to be one of the most novel plots ever embodied in a comedy. The story deals with the escapades of an eminently respectable young benedict who is compelled to assume the guise of a Don Juan to satisfy the sentimental cravings of his adoring bride. Assuming a strange role that ill fits him he finds himself in a desperate plight in a wayside inn, with more venturesome ladies on his hands than so gentle an individual ever dreamed existed. That is as far as Mr Woods will disclose the plot. But developments that ensue made New York and Chicago laugh uproariously for more than a year. The play has been staged with Mr. Woods' usual elaborate care and good taste. A splendid company of farceurs has been chosen to interpret the play.

Seats now on sale.

STAY SINGLE AND LIVE TO BE 104

NEW YORK, April 13—On her 104th birthday, Sarah Ann McGinnis said yesterday she felt younger than she did thirty years ago and expressed confidence she will see many more birthdays. She believes she has lived so long because she never married.

"I was never married and I never was worried by a husband," she said between puffs from a pipe at the home for the aged in the Bronx. "Husbands are worrisome things."

Miss McGinnis jested about her spinsterhood, but there was a touch of regreat in her voice when she said she had missed the joy of having little ones to bring up. She was born in Dublin. She remembers New York when it was what seemed to be a village and shared the excitement of the inhabitants over the first mule-drawn street-car.

Magee Brings Suit

CINCINNATI, O., April 15. — Lee Magee has filed suit against the Chicago Cubs in the common pleas court of Cincinnati for $9,50 "damages and breach of contract," and also sought attachment papers to take the gate receipts of the Cubs at Redland Park. Garry Herrman at once provided lawyers to protect the interests of the Chicago club.

Prisoners Released

DUBLIN, April 15. — All the Sinn Fein prisoners in Mount Joy jail, whose imprisonment caused a general strike to be declared thruout Ireland were released from prison Wednesday by the British government.

Literary At Roscoe

A literary program and social will be given at the Roscoe high school Friday evening at 7:30. The public will be welcome.

Men's $1.00 Athletic Union Suits for 69c, while they last; elastic web back at D. O. Thompson's.

NEWSPAPERARCHIVE® NEWSPAPERARCHIVE®

American Women Pay Too Much Attention to Dress

LONDON—"You know, I think American women pay too much attention to their dress," Lady Astor confided to friends at No. 4 St. James Square, her town house.

"That's what I've been preaching to my sister" she said, referring to Mrs. Phipps, recognized as one of the best-dressed women in London.

"American women, I believe, pay far too high a price for what they get out of fine clothes.

"To my way of thinking, it's just like drink—too low a degree of enjoyment for the effort, time and money expended

"What women should do is to devote more attention to things that really matter in this world—clothe their minds at least as much as their bodies, and acquire more mental attributes."

Grass Seed Mixtures May Mislead Farmers

Samples of grass seeds tested at the Ohio Experiment Station show that farmers may be misled thru the statement of seed dealers in regard to mixed seeds.

As an illustration, a sample labeled, "mixed alsike and timothy" contained 80 per cent timothy, 10 per cent alsike and 10 per cent impurities. Ordinarily when alsike and timothy are sown in a mixture there should be approximately 50 per cent of each seed.

Another sample, marked "mixed red clover and timothy" showed 91 per cent timothy and 5 per cent red clover with 4 per cent impurities. White sweet clover (hulled) showed 55 per cent good seed, 27 per cent shriveled and the remainder impurities.

The companies advertising such seeds, however, are not licensed in Ohio where a pure seed law protects farmers from unscrupulous dealers; the prices of the seeds are generally low enough to indicate that not much expensive seed is used in the mixture.

Americans In Battles With Paris Chauffeurs

PARIS—Bloody battles between chauffeurs and clients, in which a number of Americans mingled, characterized the inauguration of the new system of increased taxi fares in Paris.

Until the companies change their taximeters the business of computing a fare is a regular job in arithmetic. The taxi traveller first doubles the amount appearing on the indicator and then subtracts 75 centimes. The result is what he must pay. The change went into effect on the same day three transcontinental liners discharged hundreds of passengers in France, and those Americans who couldn't understand French thot they were being trimmed. Some of the chauffeurs admitted they were poor hands at arithmetic and accepted anything their passengers offered.

The first baby show in the United States was held at Springfield, Ohio, on October 14, 1854.

RHEUMATISM LEAVES YOU FOREVER

Deep Seated Uric Acid Deposits Are Dissolved and the Rheumatic Poison Starts to Leave the System Within Twenty-four Hours.

Every druggist in this county is authorized to say to every rheumatic sufferer in this vicinity that if two bottles of Allenrhu, the sure conqueror of rheumatism, does not stop all agony, reduce swollen joints and do away with even the slightest twinge of rheumatic pain, he will gladly return you money without comment.

Allenrhu has been tried and tested for years, and really marvelous results have been accomplished in the most severe cases where the suffering and agony were intense and piteous and where the patient was helpless.

Allenrhu relieves at once. Immediately after you start to take it the good work begins. It searches out the uric acid deposits, dissolves the secretions and drives rheumatic poison out of the body through the kidneys and bowels.

It's marvelous how quickly it acts. Blessed relief often comes in two days, and even in cases where the suffering is most painful all traces disappear in a few days.

Mr. James H. Allen, the discoverer of Allenrhu, who for many years suffered the torments of acute rheumatism desires all sufferers to know that he does not want a cent of anyone's money unless Allenrhu decisively conquers this worst of all diseases, and he has instructed the Wimmer-Arnold Company to guarantee it in every instance.

"SO SICK AND MISERABLE"

Mrs. A. E. Hager, 909 London Road, Duluth, Minn., writes: "I have been taking your Cadomene Tablets for the past month. They certainly did wonders for me, as I was so nervous I wasn't able to do my own housework; so sick and miserable. Now I can do all my own work and feel good all the time. My daughter and her husband have also been taking them, and they helped wonderfully."

Thousands of sick, nervous, impoverished, weak men and women have found Cadomene Tablets a true tonic and builder. Try them—if not perfectly satisfied with results the proprietors will refund purchase price. Sold by all druggists everywhere.—Adv.

Men's and Boys' New Spring Caps, 69c to $3.50 at D. O. Thompson's in all shades of green, brown, blue.

CORN PAIN STOPPED QUICK

"Gets-It" Loosens Them So They Lift Off In A Jiffy.

The corn pains cease as soon as a few drops of "Gets-It" reach the corn. It goes out of the hurting business forever.

For a day or so the corn remains, getting looser and looser and without a twinge from it. Then, it gets so loose that you just lift it right off, without even feeling it, and cast it away. That's how easily and simply "Gets-It" disposes of the corn nuisance.

"Gets-It" the unfailing, guaranteed, money back corn remover, costs but a trifle at any drug store. M'f'd by E. Lawrence & Co., Chicago.

Sold in Coshocton and recommended as the world's best corn remedy by Siegrist & Williams, Wimmer Arnold Drug Co., Page & Lorenz and Curry's Drug Store.

Tiny Feet, Sweet Voice, Lost Navy a Recruit

ST. LOUIS, MO.—A pair of tiny feet and a voice, in the opinion of Chief Boatswain's Mate George S. Workman, entirely too sweet for a Gob, caused the navy to lose a promising recruit here.

The applicant, claiming to be a Missouri school teacher, declared there was so little remuneration in that profession now that some other livelihood must be found. The would-be-recruit wanted to be assigned to clerical work. The stage of physical examination was reached, when the applicant wanted to know if some one else couldn't stand the examination instead. Just about this time Chief Workman, on recruiting duty here, discovered the little feet.

"You're a woman," he exclaimed. "No, I'm not," was the rejoinder, but the embryo Gob turned and fled.

Camouflage Finds Use in Fashions

LONDON—The artists who decorated our recently almost invisible ships and who hid the armies of the western front behind and under painted canvas and "ersatz" villages are out of a job.

Hence the Spring millinery styles.

The dazzle hat has arrived, and with it a game.

Says one fashion writer:

"If you see coming toward you a woman who in some unaccountable way seems to melt into a sort of rainbow mass above the shoulders, don't be alarmed; try to find her hat."

To the uninitiated the new Spring designs seem to be meaningless collections of colored stripes and zig-zags. Some are even more like forked lightning.

Thrifty Huns Bury Gold In Their Gardens

BERLIN—The stocking, the toe of a slipper and the national banks of Germany are continuing to lose clients to the new safety deposit vaults which are being dug in Berlin's gardens.

The rapidly lowering value of the mark has caused people to pay exorbitant prices for silver or gold currency, no matter what nation it represents. The metal money is not put in the bank, but is hoarded in some secret hiding place.

The government has made illegal the sale of silver or gold coin to anyone but one of the regular banks in order to stop the burying of Germany's metal reserve. Drastic measures have failed, and even the arrest of 500 money changers in the raids of a single day in Berlin have not discouraged the people who are digging a hole in the ground to provide for a rainy day.

USE SULPHUR TO HEAL YOUR SKIN

Broken Out Skin and Itching Eczema Helped Over Night.

For unsightly skin eruptions, rash or blotches on face, neck, arms or body, you do not have to wait for relief from torture or embarrassment, declares a noted skin specialist. Apply a little Mentho-Sulphur and improvement shows next day.

Because of its germ destroying properties, nothing has ever been found to take the place of this sulphur preparation. The moment you apply it healing begins. Only those who seldom had unsightly skin troubles can know the delight this Mentho-Sulphur brings Even fiery, itching eczema is dried right up.

Get a small jar from any good druggist and use it like cold cream.

SALE OF SEVERAL HUNDRED GEORGETTE BLOUSES $5

New, charming, Spring-time Blouses and all the popular light colorings. Savings $2 to $3 on each Blouse. Long and short sleeves; frilled, ruffled, embroidered and various tucked models, in all sizes to choose from.

GOLDEN'S
"The Womens Store"

Tomorrow and Saturday, the Greatest Garment Sale That Has Been Launched Here In Seasons

Pretty strong statement? But not a bit too strong when you come here and see rack after rack of new Suits, Coats and Dresses that we purchased at prices we scarcely believed possible this season. This is the most important ready to wear event featured in many seasons. If you can't use the garments now buy them for later use. You'll save all the way from $10 to $25. Don't be skeptical. If you never attended a sale before, come to this sale.

Why This Remarkable Coat Suit and Dress Sale Is Possible

—Manufacturers, anticipating the greatest ready to wear business in their history, went to the limit in production.

—As usual under such conditions—some few over reached themselves and made up too many garments even for the abnormal business this season.

—As most retailers are in no position to buy more apparel at any price, because they are stocked to their capacity with early purchases—these manufacturers came to our buyer while in New York last week—who is always ready to buy big quantities of the RIGHT kind at the RIGHT PRICES.

—And when we tell you that we bought Suits and Coats at twenty-five to forty per cent less than we ourselves paid for some of these garments not more than three weeks ago, you can realize what a real merchandising achievement this is.

Over 1,000 High Grade Garments In This Remarkable Purchase

The Suits

—Are in a wonderful variety of the latest tailored, braid-trimmed and embroidered styles—every garment silk lined and made of fashionable—

Tricotines, Velour Checks, Silvertones, Hairline Stripes, Men's Wear Serges

—Navy, black and other wanted shades to choose from, hundreds and hundeds of suits at—

$25.00, $29.50, $39.50, $49.50, $59, $69

The Dresses

—Never have women and misses known of such extraordinary dress values as these featured in this great purchase. Every style and every color—in all materials—

Taffeta and Georgette, Jerseys, Serges, Satins, Fine Beaded Georgettes

—Buy them two and three at a time—the making alone would cost you more than the sale price of these fine dresses. Priced—

$15, $19.75, $25, $29.50, $39.50, $45

The Coats

—Springtime coats, capes and wraps in a variety of styles for women and for misses—the largest stock and the greatest variety of styles in all the season's popular materials—

Polo Coats, Sport Coats, Pleated Capes, Silk Lined Wraps

—In tricotine, velours, silvertones, poplins, serges, polo cloth, etc., in all wanted shades and clever styles. Priced, at—

$15, $19.75, $25, $29.50, $35, $39.50, $49.50

Saturday is Children's Day

A day for parents to choose Girls' Spring Duds at worth while savings.

GIRLS' GINGHAM DRESSES $1.95

Splendid Dresses in plaids and checks, 6 to 14.

Special Saturday at..... **$1.95**

Other Gingham Dresses up to $7.50

Harem Scarem
Dress for girls in a great variety of popular materials.

New Hats
Nifty styles; many to choose from 98c to $8.95.

New Coats
For girls. Spring's newest and best styles; finest materials; all sizes.

Tot's Rompers
And Creepers in crepe and ginghams; all new styles at 98c to $2.50.

Women's House Dresses

$1.95 $2.95 $3.95

Extra good values in Dresses for house wear in ginghams and percales in a variety of patterns.

Silk Gloves, $1.00

Kayser's famous Silk Gloves: all colors, all sizes; extra special values; buy two or three pairs while they last at.....$1

Women's Union Suits

Spring weight cotton Ribbed Union Suits with band or tape tops and cuff or lace knee at prices from .....59c to $2.50

Women's Muslin Wear

Gowns, envelope chemise, petticoats, corset covers, etc., of nainsook, crepes and batiste; large selections, popularly priced.

MANY NEW BLOUSES
RECEIVED THIS WEEK AT SPECIAL PRICES

—Hundreds of this season's newest models. Made of fine georgettes, tricolettes, hand made and French voiles, in white, flesh and all new shades. Tailored or more elaborate styles for dressy occasions; long or short sleeves; collar or collarless at.....$5.95 to $25

Tricolette Over Blouses $5.95

Charming models in every shade of fine silk tricollette in overblouse effect. A limited quantity here Saturday at 5.95

Taffeta Over Blouses $4.95

Changeable taffeta overblouses; very new; the favorite of fashionable women at 4.95

Striped Crepe de Chene Blouses—$5.95

Of good, heavy crepe de chene in candy stripes, high and low neck, all sizes 5.95

NEWSPAPER ARCHIVE® NEWSPAPER ARCHIVE®

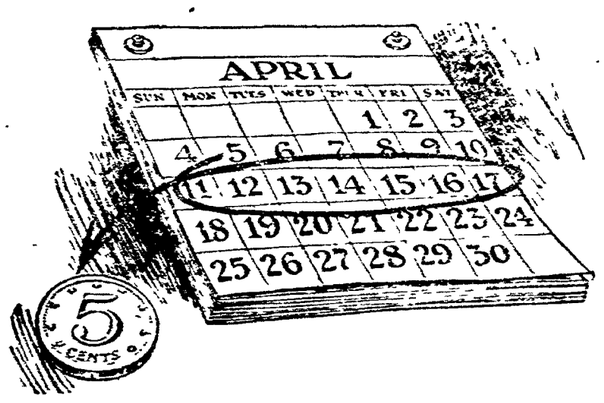

Less Than a Nickel a Week

This is all that Swift & Company's profit cost the average American family in 1919.

Here are the figures and authorities for them.

The average consumption of meat per person for a year is about 180 pounds (U. S. Government).

The average American family is 4½ persons (U. S. Census).

Swift & Company's profit from all sources in 1919 averaged less than ¼ cent per pound on all products including meat.

This averages for the family less than the price of—

1 cigar per week for father, or
1 street car fare per week for mother, or
1 package of gum per week for the children.

The complex service which we furnish the public is efficient and economical. The cost to the public in the shape of profit is too small to be noticeable in the family meat bill.

Swift & Company, U. S. A.

SWIFT & COMPANY U.S.A.

Over The County

GLENWOOD

Daniel Offolter and family of Trenton were guests of Eli Norris and family

Minnie Regula returned to Newcomerstown Sunday after spending the past week with her parents here.

Mrs Donald Norris spent one day last week with Mrs John Norris

Henry Hawk and family spent Saturday evening with William Maurer and family

Mrs Theo Everhart and grandson spent Sunday afternoon with Mrs Jesse Everhart.

Albert Ferrell, wife and children Helen and Marcus of Coal Port, H. E. Ott and family, Sam Corbett and family, Roy Lawver and wife, Mrs C. E. Miller and children, Cora, Dorothy and Mary were visitors with John McCormick and family recently

Mr and Mrs Ernest Miller of Newcomerstown spent Sunday with Ed Hoffman and family.

Henry Hawk and family were guests of Jane Hawk of Chili Sunday

Claude Mizer and wife made a business trip to New Philadelphia last Friday.

ORANGE

Paul Daringer of West Lafayette visited the latter part of the week with Will Daringer and family.

Mrs. Maggie Richmond and daughter Helen, Mrs. E. W. Geese and daughter Elma, Ray Richmond, Jesse Baker, Ike and Ernest Norris were in Coshocton Saturday.

Virgil Park of Coshocton visited over Sunday with George Davis and family.

Mrs. Clara Anderson is spending a few days with friends at Mineral City.

Mrs. Isaac Norris was in Newcomerstown shopping Thursday.

Mr. and Mrs. E. M. Davis of Fresno and John Davis of East Whiteeyes were guests Saturday at the H. F. Davis home.

Mrs. Cora Daniels returned to her home Sunday after spending six weeks with her daughter

Rev. and Mrs. S. M. Firestone took dinner with Vertin Norris and family Sunday.

Several from here attended the John Smith sale near Everals Thursday.

Mr. and Mrs. Warren McGregor spent Sunday evening with H. F. Davis and family.

BAKERSVILLE

Mr. and Mrs. Loman Hawk and Mrs. Chas. Weiss attended the funeral of Mrs. Pete Gephart at the Renner church Friday morning.

Mrs. Henry Miller of Massillon visited at the home of Mr. and Mrs. Charles Weiss and family.

Mrs Grace Bixler, Mr. S H. Loveless and Mr. George Mizer visited Mr. and Mrs. David Zimmerman recently.

Miss Allie Pearce, who spent the past winter in Pittsburgh, returned to our village again for the summer.

M. A. Hawk, of Dover, is visiting his mother, Mr and Mrs Hawk, who have been sick, but are able to be out again.

Mr. and Mrs. Andrew Leech and daughter moved to their new home Tuesday.

Mr and Mrs. Roy Mizer and daughter Esther, visited at the home of their grandparents, Mr. and Mrs. Ed Chamberlain Sunday.

Mr. and Mrs. William Fenton and family of Dover spent Wednesday at the home of Mr. and Mrs. Alex. Fenton in honor of their golden wedding celebration.

Miss Myrtle Schumaker is spending the week with her sister Mrs Andrew Leech.

Mr and Mrs. Lansing Everhart spent Sunday evening with their parents, Mr and Mrs. J. J. Snedeker.

Mr and Mrs. Harrison Bahmer and sons spent Sunday at the home of Mrs Lewis Wentz in West Lafayette.

MARLATTS RUN

Mrs. Earl Smith of Canton spent last week with her mother, Mrs. Henry Henderson.

Thomas Switzer was a business caller at Isleta Monday afternoon

Mrs Andrew Floyd was the guest of her mother, Mrs. Mary Marlatt, Monday afternoon

Dessie Peters called at the Low Gap school house Tuesday afternoon.

Harry Peters purchased a team of horses last week and is now engaged in hauling coal

William Herbert is improving after a light attack of flu.

George Henrich, wife and daughter Ethel, spent Thursday evening with the former's parents, Peter Henrich and wife.

Mrs Lafayette Rice of West Lafayette was a guest of Mrs Theo Art Thursday afternoon

Mrs. Albert Smith called on Missouri Current Tuesday afternoon

Mrs. Charles Peters visited Thursday with her parents, William Herbert and wife

Mrs Peter Henrich spent the latter part of the week with her daughter, Mrs. Leonard Parks, of Newcomerstown.

Mrs Seth Hootman visited her parents here one day last week.

Frank Marlatt of Newcomerstown was a Sunday guest of his mother, Mrs. Mary Marlatt.

Mr. and Mrs Clyde Addy and son of Kings George Henrich and family and Fred Elliott visited William Peters and family Sunday.

Esther and Elsie Smith of Pleasant View spent Saturday night with their sister, Mrs. Samuel Miller.

The Premier Event of the Season

The Sale You Have Been Waiting For

250 New Spring Suits, $40.00 to $50.00 Values, at

$34.75

Friday and Saturday

Sem THE WOMEN'S STORE

April 16 and 17 Only

Skirts and Waists

Another new season is here, bringing another new lot of wonderful styles in Skirts and Waists. The time to buy is now for it means you'll enjoy the longest season's wear—which is economy, and you'll have the largest selection—which is wisdom.

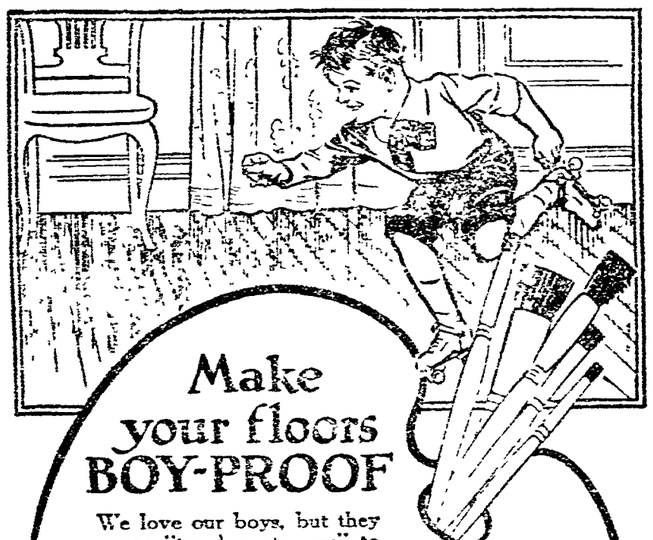

Make your floors BOY-PROOF

We love our boys, but they sure are "tough customers" to turn loose in a well-kept home.

Romping, tussling, mussing things up, wearing things out, "rough housing" generally, are all mere incidents in the life of the red-blooded, growing boy.

Your floors need an antidote—so here's

SPARTANA VARNISH STAIN

It's a "tough customer," too. Made of high grade varnish and Marietta Stain—the one to give strength to resist wear, the other to give permanent richness of color—it's a splendid combination of beauty and durability.

You apply it just as you buy it. An economical finish for floors, woodwork, scuffed furniture.

Have a try at it. There's pleasure as well as profit in it. Come in and be shown.

C. L. Fleming
Paints and Wall Paper
624 Main St

MARIETTA WOOD FINISH SPECIALISTS

How To Gain Flesh

A simple but sure way to increase the weight, it is asserted by several well known physicians, is to take regularly for several months, one or two Sargon hypo nuclane tablets after each meal. These little tablets have the distinguished merit of increasing the red and white blood corpuscles adding digestion and promoting assimilation and absorption of the elements in the food which go to make blood and solid tissues. They are obtainable in sealed packages from well stocked apothecary shops.

"Dutchess" Trousers, 10c a button. $1.00 a rip, for dress, work, or business. $2.98 to $9. D. O. Thompson.

If You Are Going to Build a Home This Year

WE can save you money by shipping direct, freight paid, all the lumber you need.

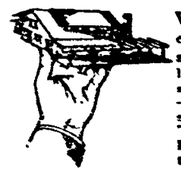

We have an enormous stock of fresh lumber and can ship promptly—no delays—no substitution. This saving alone will more than pay you.

Free Building Plans

drawn to your own ideas. Just mail us a rough pencil sketch and we will draw up plans and quote you price on the house complete.

Mail this sketch today

Knox County Lumber Company
Vincennes, Indiana

Great Springtime Tonic And Blood Purifier

Evans' Triple Phosphates quickly drive out winter impurities and create energy and ambition.

People who take Evans' Triple Phosphates in water before meals will in a very few days feel so much stronger and better that they will be anxious and eager to go about their daily tasks. Gently, yet very effectively, it creates a normal action of the bowels, cleansing and strengthening the whole system—stomach, liver, bowels and blood. Its regular use not only makes you feel better but look better right away, giving you a sweet breath, clear skin and a healthy appetite

All good pharmacists dispense Evans' Triple Phosphates in the original bottle on the money back if dissatisfied plan. You are sure to get it at Wimmer Arnold Co.

For Feet That Ache, Swell and Perspire

You get guaranteed relief from a single application of DASH BALM—no pain, no fuss—just solid comfort.

All druggists can supply you.

DOCTOR JACKSON'S Digestive and Liver Powder

How about an old-fashioned "boiled" dinner? Can't eat it on account of your stomach? Use this powder and find ready relief.

Price 60c and $1.00 at all druggists. Send 3c stamp to The Jackson Medicine Co., Zanesville, O., for sample package.

Shortage Of Ministers Reduces Church Service

ST. LOUIS—Owing to a serious shorage of ministers, believed due largely to the high cost of living and larger salaries obtainable in other professions, many churches in Missouri have been forced to reduce service to once or twice a month. According to the latest annual of the Missouri Baptists, just issued, there are 1853 Baptist churches in the state with 1250 ministers and 195,468 members. The annual, calling attention to the shortage of ministers, says there are 231 churches in the state with preaching every Sunday, 792 with sermons two Sundays a month and 93 with preaching only once a month.

Revelations of Ouija Form Basis of Law Suit

LOCKPORT, ILL.—A ouija board and its uncanny revelations form the basis of a $10,000 suit here against Albert Yost. Recently Yost's home was burglarized. A ouija board was consulted to solve the mysery surrounding the robbery. Answering the question, "Who robbed my house?" the board is said to have replied, "Frank Walter." Walter is Yost's neighbor. They have been lifelong friends. The board is also said to have implicated Mrs Walter. The board's accusations became known to Mrs. Walter, who called at the Yost home. She was told the Yosts had nothing to retract and forthwith filed suit for $10,000 against the Yosts, alleging slander. The Yosts deny the charge and insist they have uttered no word which might be interpreted as defaming the character of the Walters.

Employes' Demands Excessive, He Closes Down Shop

KANSAS CITY, KAN.—For the first time in many years the cigar factory of Jack O'Donnell suspended business the other day.

It happened when cigar makers employed by O'Donnell requested an increase of $2 per thousand cigars. They were being paid $24 a thousand.

"I'm not making a living now," O'Donnell told his employes.

"Neither are we," came the reply.

"Lets all quit, then,' said O'Donnell, and locked up the shop.

Ninety billion tons of water pass thruthe straits of Florida every hour.

Soup frozen into balls is carried by persons making long sledge trips in Siberia.

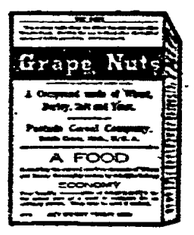

A Sturdy Food

The full, rich nourishment of selected wheat and malted barley, baked 20 hours for easy digestion.

Grape-Nuts

requires just enough chewing to develop its rich nut-like flavor

A wonderful building food for young and old

Grape-Nuts needs no sugar

NEWSPAPER ARCHIVE® NEWSPAPER ARCHIVE®

Coshocton's Largest Money Saving Event

Hosts and hosts of bargains, including the greatest assortment of all New Spring Merchandise at "Celebration Prices." Come and be convinced. Our First Anniversary has been a success. We have proof that Minces' Underselling Store is the place to shop and save. Our large buying power saves you the middleman's profit. Thousands of satisfied customers tells the tale. Sale positively ends Saturday Night, April 24th, at 9 O'clock.

The Women of This City Will Open Their Eyes When They See These

SMART SPRING SUITS

We will sell during this event at

$19.85

Style for style—quality for quality—you will have to compare these with suits selling elsewhere at $25, $30 and $35 to find their equal.

Anticipating the immense demand for spring suits we spent weeks in preparing for this event — and made some very remarkable purchases with the double purpose of featuring newest authentic spring styles at the lowest possible price. Choose from — Fine French Serges, Smart Mannish Serges and All-Wool Poplins.

We Wouldn't Think of Charging for Alterations.

NEWEST

SPRING COATS

Latest New York models of fine quality.

Wonderful Values, Special

$10.95 to $14.95

A Recent New York Purchase Brings

Lovely Spring Dresses

That Would Regularly Sell at $25, $29.50 and $35, at $17.95

Fine Taffeta, Smart Crepe de Chines, Serges, Satins, Jerseys.

EXTRA SPECIAL

$6 $7.50 $8

Ladies' Blouses, a wonderful collection of Georgettes, Crepe de Chine, Silk

$3.98

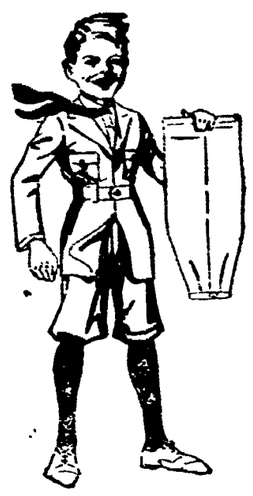

Big Savings in the Boys' Department

Mothers will profit by purchasing the these Suits at Anniversary Savings

Over 500 Suits, Values to $15

$7.98

Nobby new spring styles for boys, smart mixtures in dark and light colors; all sizes up to 17. Just for the First Anniversary at..... **$6.77**

Men's Clothing Department

Men of all ages in all walks of life will find just the Suit they are looking for in our large assortment of spring merchandise.

Blue serge, all wool suits, special..... **$24.95**

Young men's fancy models, silk lined at..... **$24.95**

Many styles and patterns. These are values that cannot be equaled at any other store.

SPRING MILLINERY

We are showing a wonderful assortment of Ladies Hats, all desired shapes and styles. Our "Wonder" Hat, special for this sale only $3.98

Yard Goods Department

Muslin, per yd.	29c
Canton Flannel	48c
Birds Eye Cloth	34c
Voile	79c
Toweling	29c
Ginghams	29c
Percale	35c
Pillow Tubing	53c
Dimities	23c
Organdie	53c
Curtain Scrim	19c
Shirting	27c
Calico	18c
Thread, in all numbers, 200 yds.	11c

Specials for Men

Men's Overalls	$1.89
Men's Work Shirts	98c
Men's Summer Underwear	98c
Men's Dress Shirts	$1.39
Men's Hose	12c
Men's Work Pants	$2.48

Specials for Ladies

Corsets	98c
Gingham House Dresses	$2.98
Percale Aprons, all colors	$1.98
Petticoats, muslin	98c
Muslin Gowns	98c
Brassieres	49c

Special

500 Men's New Spring Hats

$1.79

All the latest colors and shapes; all sizes.

Special

Ladies, Net Blouses, for this sale only

$2.69

Coshocton's Largest Shoe Department

—We will create a new sensation in a sale of high grade Shoes for all. Thousands of dollars worth of Spring Shoes and Oxfords, all on sale at unheard of prices.

One lot of Men's Tan and Black English Shoes at.. **$2.98**

One lot of Men's Cordo Calf English and Blucher Dress Shoes at..... **$3.98**

One lot of Men's Heavy Calf Work Shoes at **$2.98**

One lot of Boy's Play and Dress Shoes at **$1.48**

One lot of Children's High Shoes at **98c**

One lot of Boys' Dress Shoes in Button, Blucher or English at..... **$2.39**

One lot of Ladies' Dress Shoes in all styles including black, gray and brown kid with military and Louis heels at **$3.98**

One lot of Misses' High Shoes, sizes 11½ to 2 at **$1.98**

Infants' Soft Sole Shoes at..... **29c**

Men's and Young Men's All-Wool Suits

In serges and flannels, conservative cuts or belted models

$19.95

Take notice of this please, Mr. Man, Men's all wool serge suits in blue, gray and brown, absolutely guaranteed

$22.95

—This event will be of vital interest to you, and to every man, woman and child in this fair city of Coshocton who is interested in buying merchandise of reliable quality at money-saving prices. Just a year ago, as you no doubt remember, H. D. Minces & Son started this Great Underselling Store; you remember the eager crowds of enthused buyers who packed the entire store from the time the doors opened in the morning till closing time at night, and remember, too, the smiling faces of the thousands of customers who carried home the bargains of the day, that was worth a lot to us in developing the sensational growth of the Minces Store has attained in the past year.

—Our double guarantee goes with every purchase. Your money back if you should be dissatisfied with any purchase after you get the merchandise to your house and thoroughly inspected. If not suited bring it back, your money is here waiting for you. We stand back of any article we sell. Everything is absolutely guaranteed to wear to your satisfaction. You are judge. If you are not satisfied with the wear of any article bought in this store bring it back, we will make it right.

Most for Your Money, or Your Money Back

Minces Under Selling Store

WE SELL IT FOR LESS

Park Hotel Building, Coshocton, O. **Opposite Court House**

Most for Your Money, or Your Money Back

NewspaperARCHIVE® NewspaperARCHIVE®

A Twice-told Tale

—and it's a tale that'll never grow tiresome—High Art Clothes again for Spring and Summer, because we have never been able to find better.

High Art Clothes have kept pace with the times. They have embodied every style idea in the clothing art since their very beginning.

HIGH ART CLOTHES
MADE BY STROUSE & BROTHERS, Inc.
BALTIMORE, MD.

are to be had only here in this city. It's an exclusive privilege worth having — our business proves that.

B. C. SENTER

"A Little Further Down But It Pays To Walk"

FLOW OF FOOD TO BIG CITIES IS CUT DOWN BY STRIKE

WASHINGTON April 15—With the food producing area isolated by the railroad strike the big population centers of the country are facing a threatened food shortage while the producers stand to lose hundreds of thousands in money according to figures from the bureau of markets here today

Summed up the situation is based on these factors: The three biggest market centers of the east, New York Philadelphia and Boston, are shut off from the southern and western markets by both the railroad strike and local harbor tie-ups

In the south and west are the biggest food producing areas of the country Record crops of perishable foodstuffs in these districts including all the seasonable vegetables and fruits, may be forced to go to waste because they cannot be moved Coupled with this waste in food the producers of these crops are facing the loss of hundreds of thousands of dollars

The bureau of markets is receiving scores of messages as to what transportation may be available In Texas between 5,000 and 6,000 carloads of new onions are awaiting shipment In eastern truck centers, such as South Carolina lettuce and other early vegetables are ready for shipment in carload lots and no transportation is available

In addition to the perishable food, live stock shipments have been curtailed to a point where some of the packing houses have ceased butchering

To offset the food shortage the war department has decided to allocate its surplus food stocks to various population centers.

MEXICAN REBELS AND GOVERNMENT TROOPS IN FIGHT

AGUA PRIETA, Mexico, April 15—A battle between the Sonora secessionists and a force of Carranza troops now is raging at El Fuerte, on the Sonora Sinaloa border according to advices reaching here early today The Sonora troops are commanded by General Flores and the Carranzistas led by Gen Carrasco

CAILLAUX TRIAL NEARING AN END

PARIS April 15—With a monocle in one eye and a sarcastic smile on his lips, former premier Joseph Caillaux accused of treason, listened calmly today while Theodore Lescouve, the public prosecutor concluded his summing up of the state's case

The defendant interrupted the prosecutor a number of times and once he remarked

"This is not a police court but the senate sitting as a high court of justice"

M Lescouve took up Caillaux's South American trip telling of his connections with Count Dimes Minotto Then he discussed Caillaux's visit to Italy at great length He declared that the Italian testimony clinched the case against the former premier and the he should be convicted on the other evidence as well"

The prosecution may conclude its case tonight

One gallon of paint should be distributed over an area of 400 square feet

ECZEMA!

Money back without question if HUNT'S Salve fails in the treatment of ITCH, ECZEMA, RINGWORM, TETTER or other itching skin diseases. Try a 75 cent box at our risk.

Seegrist & Williams Druggists

SPENDERS

And Speculators Seem to Be Having Their Inning Now. Conservative Investors Will Have Theirs Later.

1. The conservatives will win.
2. The lure of big profits
3. With the ever present danger of losing your money
4. Leads many a person to a sad and penniless old age
5. How much better it is
6. To get 5% and perfect safety
7. At The Buckeye State Building & Loan Co., 22 West Gay St., Columbus, O
8. Ask for booklet on deposits.

HOW THEY STAND

NATIONAL

Clubs	W.	L.	Pct.
Cincinnati	1	0	1.000
Pittsburg	1	0	1.000
Boston	1	0	1.000
Brooklyn	1	0	1.000
Chicago	0	1	.000
St Louis	0	1	.000
Philadelphia	0	1	.000
New York	0	1	.000

AMERICAN

Clubs	W.	L.	Pct.
Cleveland	1	0	1.000
Philadelphia	1	0	1.000
Chicago	1	0	1.000
Detroit	0	1	.000
St Louis	0	1	.000
New York	0	1	.000
Boston	0	0	.000
Washington	0	0	.000

ASSOCIATION

Clubs	W.	L.	Pct.
Columbus	1	0	1.000
Toledo	1	0	1.000
Minneapolis	1	0	1.000
St Paul	1	0	1.000
Milwaukee	0	1	.000
Louisville	0	1	.000
Kansas City	0	1	.000
Indianapolis	0	1	.000

YESTERDAY'S RESULTS

National—
Cincinnati 7; Chicago 3.
Boston 6, New York 3.
Brooklyn 9, Philadelphia 2
Pittsburg 5; St Louis 4 (10 in)

American—
Cleveland 5, St. Louis 0
Philadelphia 3, New York 1.
Chicago 3, Detroit 2, (11in)
Boston-Washington—wet grounds.

Association—
Columbus 6 Louisville 1.
Toledo 1 Indianapolis 0
Minneapolis 8, Kansas City 2.
St Paul 3 Milwaukee 2 (10 in)

GAMES TODAY

National—
Chicago at Cincinnati.
Pittsburg at St Louis
Boston at New York
Philadelphia at Brooklyn

American—
St Louis at Cleveland.
Detroit at Chicago
Washington at Boston
New York at Philadelphia

Association—
Columbus at Louisville
Toledo at Indianapolis
St Paul at Milwaukee.
Minneapolis at Kansas City

LEAGUE TO MEET FRIDAY EVENING

A meeting of the Industrial base ball league will be held at the city hall Friday evening Representatives from all the teams are requested to be present at 8 o'clock

TAGING ALL THE BASES

Eddie Eayres a left handed out fielder pitcher southpawed the Giants into submission It was a Brave victory

All four Ohio teams won

Babe Ruth stumbled gracefully over a long blade of grass and muffed Duggan's fly in the eighth inning, giving the Athletics a victory over the Yanks

Nicholson's pinch hit in the tenth with the bags full put the Pirate in the first division.

Ed Koney's timely hitting and Leon Cadore's stingy pitching started the Dodgers off on the right foot in their opener with the Phillies

The world's champ Reds hammered Alexander the Great and beat the Cubs tho Alex saved his team a shut out by clouting home all of their three runs.

Lefty Williams, ably assisted by E Collins and Weaver tied a knot in the Tigers tail in eleven innings, giving the White Sox the opening game at Chicago.

Coveleskie's superb pitching baffled the Browns who went down to defeat at Cleveland before a monster crowd Covey gave up only five hits and struck out seven men

Home runs were made in the opening games by Pipp of the Yankees Perkins of the Athletics Heilman of "This is not a police court but the

The Red Sox and the Senators declined to be mud horses and Boston's opening was postponed until today

The Most Welcome Tire That Ever Came to Market

Men Who Appreciate Superlative Values Prefer The Brunswick

In every great tire factory, the chief question is: "How much can we give for the money?" And the product depends on the policy adopted.

Every man who has become acquainted with Brunswick Tires knows that Brunswick standards are again evident. This famous concern—noted as a leader in every line it entered since 1845—has once more proved that its policy is right.

A perfect tire is simply a matter of knowledge and standards and skill. No secrets nor patents prevent making an ideal tire.

But standards come first. For in tire making there is vast room for skimping, for subtle economies, for hidden shortcomings. Makers without the highest standards don't build high-grade tires.

The Brunswick organization of tire makers includes a brilliant staff of technical experts. Not a man among them has spent less than 20 years in handling rubber.

Each is a master of his craft. And the new ideas they bring to the attention of Brunswick directors receive sincere consideration.

Every proved betterment is adopted unanimously.

The Brunswick Tire is a combination of acknowledged features—plus Brunswick standards of manufacture.

The result is a super-tire, the like of which you have never known before. The kind of a tire you will gladly join in welcoming.

Yet Brunswicks cost no more than like-type tires.

Try ONE Brunswick. We promise a surprise. And we feel certain that you will want ALL Brunswicks.

Then good tires will have a new meaning to you.

THE BRUNSWICK-BALKE-COLLENDER CO.
Cleveland Headquarters: 1035-37-39 Huron Road

Sold On An Unlimited Mileage Guarantee Basis

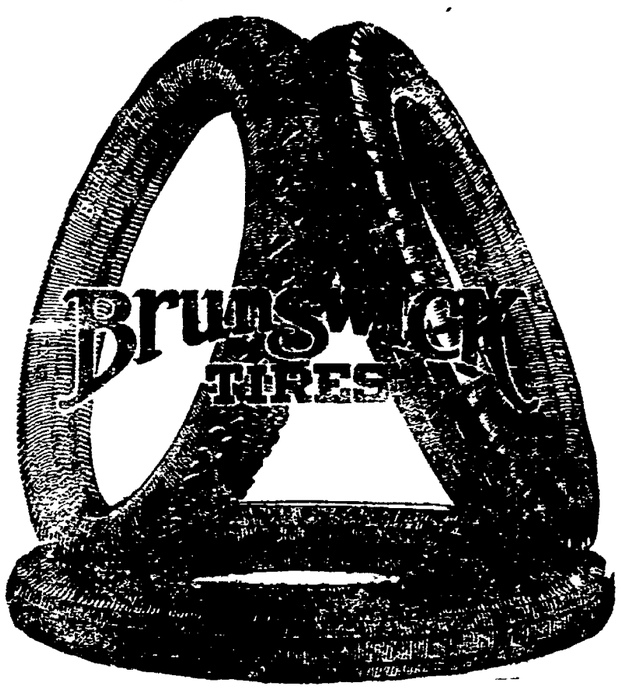

Cord Tires with "Driving" and "Swastika" Skid-Not Treads
Fabric Tires in "Plain," "Ribbed" and "BBC" Skid-Not Treads

C. F. CHANEY
130 S. Third St

PROMPT & HERRIG CO
SERVICE
PRINTERS

H. H. MASTERS FARM AGENCY
Room 16, Ricketts Bldg
We have opened our real estate office and want to list all kinds of farms and city property New catalogue just out Phone No 577. Write or call at office
A. L. STREETER Mgr
H.H.Masters Farm Agency
COSHOCTON, OHIO

Women's Pumps

Patent Leather, Black Kid and Brown Kid. New toe shapes, Louis heels. Neat kid covered buckles. AA to C

$10.00
Per Pair

One Eyelet Ties, kid and patent newest effects.

Brendel Bros.
"Fitters of Feet"
Fourth and Main-Sts.

Dies When Factory Goes

PORTCHESTER, N Y — Carl Bulow fifty-two said to be a relative of General von Bulow, of Germany died of heart disease at his home here after he had read a letter informing him that the factory where he made willow furniture had been sold and that he must move within thirty days

HAVE COLOR IN CHEEKS
Be Better Looking—Take Olive Tablets

To have a clear, pink skin, bright eyes, no pimples, a feeling of buoyancy like childhood days, you must keep your body free from poisonous wastes. Dr Edwards' Olive Tablets (a vegetable compound mixed with olive oil) act on the liver and bowels like calomel—yet have no dangerous after effect. Take one nightly and note results They start the bile and overcome constipation That's why millions of boxes are sold annually. 10c and 25c.

SQUEEZED TO DEATH

When the body begins to stiffen and movement becomes painful it is usually an indication that the kidneys are out of order. Keep these organs healthy by taking

GOLD MEDAL HAARLEM OIL CAPSULES

The world's standard remedy for kidney, liver, bladder and uric acid troubles. Famous since 1696. Take regularly and keep in good health. In three sizes, all druggists. Guaranteed as represented. Look for the name Gold Medal on every box and accept no imitation

D. O. Thompson sells good Dress Shoes at $4.50, $4.95, $5.50, $5.95 in dark tan or black. English or blucher style.

SCENE FROM A. H. WOODS' SUCCESSFUL FARCE COMEDY—"PARLOR, BEDROOM AND BATH" APPEARING AT GRAND THEATRE TONIGHT

Peace Resolution

WASHINGTON, April 15 — A resolution providing for the resumption of commercial relations between the U S and Germany and repeal of all war-time legislation prohibiting trade between Americans and Germans, was offered in the senate late Wednesday afternoon by Senator McCumber, Republican, North Dakota

New Glove Plant Starts Monday

The Coshocton Glove company has posted notices at Newcomerstown that the new plant there will begin operation Monday, April 19. A large force of women and girls will be put to work the first day and others added as soon as arrangements can be made to use them to advantage.

"BY GOLLY! THEY'RE BULLY!"
Cascarets
FOR LIVER AND BOWELS
WORK WHILE YOU SLEEP

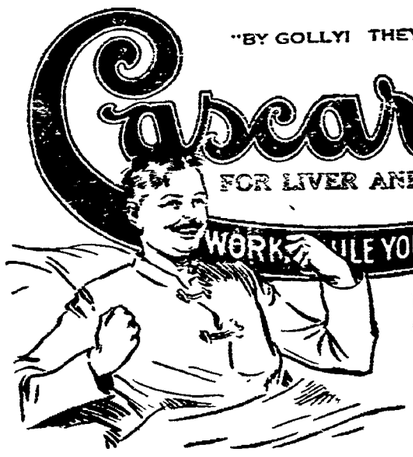

Never Shake you up, Gripe or Inconvenience.

All that Headache, Biliousness and Constipation is gone!

W. S. T. CLUB DANCE
THURSDAY EVENING, APRIL 15
. . . Demuth Orchestra . . .
MOOSE TEMPLE ALL WELCOME
Dancing 8:00 to 11:30

KEMP'S BALSAM
WILL STOP THAT COUGH
GUARANTEED

Wanted Coal Miners

to load coal at Myrtle Mine, Wolf, Ohio. Height of coal 4 to 6 feet. Also wanted, machine runners, slate and timber men, track men and mule drivers. Inquire Wm. Gilgannon, 559 Wilson Ave.

NEWSPAPER ARCHIVE®

THE COSHOCTON TRIBUNE AND TIMES-AGE

CLASSIFIED ADVERTISING

Rates Effective Feb. 1, 1920

Cash with Order.

Minimum charge 25 cents for 25 words or less, two insertions. Additional words one cent each. The same advertisement in display type double the above.

LOST AND FOUND

LOST OR STOLEN—1 gray kid glove. Please leave at Tribune office.

LOST. Strayed or Stolen.—Fox hound having license No. 1389. Color black and tan. Notify Wald Steed, Canal Lewisville.

FEMALE HELP WANTED

WANTED—Young lady clerk Saturday afternoons and evenings. Cantwell Shoe Co.

GIRL wanted. Grand Confectionery.

WANTED—A good girl to help with housework morning and evening going to school or working, board and room furnished. Must be a good steady girl. Call C. F. Clark Real Estate office or residence morning or evening. 1011 Adams-st.

MALE HELP WANTED

BOY WANTED to learn printing trade. Apply at J. F. Meek Co.

WANTED—Twelve-year-old boy wants a position on a farm. Inquire D. B. Reiss, Coshocton, route 6.

WANTED—Job to clean cisterns and pointing up chimneys. E. E. Gilmore, 520 north 3rd-st.

WANTED—A reliable man to drive team. Apply at 126 north 5th-st, city.

WANTED—Man or woman for second cook work; also woman for kitchen work; apply in person. Park hotel.

WANTED—Boy to turn gloves; must be 16 years or over; apply promptly. The Timmons Glove Co.

NIGHT Clerk wanted. Apply at once at Barnes Hotel.

SALESMAN

The largest real estate organization in the world desires the services of a high grade young man to list, show and sell farms in Coshocton County. Must be honest, energetic, and have respect and confidence of fellow townsmen. Experience not necessary. Ford car furnished free. Capable man can make $1200 to $2500 per year and over. State full particulars in first letter, your business experience, reference and if a property owner. All communications treated confidentially. Write at once.

BLAKE V. MIZER
Representing
E. A. STROUT FARM AGENCY
COSHOCTON, OHIO.

FOR RENT—FURNISHED ROOMS

FOR RENT—3 or 4 furnished rooms for light housekeeping downstairs; gas and electric lights. 1250 Main-st.

FOR RENT—Furnished rooms; also for light housekeeping and unfurnished rooms for light housekeeping; facing court square, on Main-st. Mrs. Williams, 245 Main-st.

FOR RENT — Light housekeeping rooms; also sleeping rooms. 148 south 2nd-st, corner Walnut. Phone 161.

CASE CONTINUED

The case of A. B. Morgan against the Leavengood Glove Co., which was set for Wednesday of this week in common pleas court has been continued until Tuesday, April 27.

MISCELLANEOUS FOR SALE

FOR SALE—Bedroom suite, iron bed, dining room table and sideboard. Inquire at 226 south 7th-st after 5 p. m.

SURREY for sale run less than 50 miles. Edward Honabarger, Newcomerstown, route 2.

FOR SALE—One large well braced wagon bed. Joshua Kuhn, Coshocton, route 2.

FOR SALE—500 bu. sorted corn in crib; 1 New Ideal grain binder, 7-ft cut; new. Harvey F. Roller, Newcomerstown, route 3.

FOR SALE—Old ivory go-cart in good condition. Inquire at 442½ Main-st.

M. A. VAN KANNEL has car of buggies, wagons, large stock plows, harrows, drills, cultivators, planters, separators, engines, rollers and all repairs. Second hand saw mills, engines and hay presses.

FOR SALE—Moore's coal cook stove six lids, good as new; only been used a short time. Reason for selling, is too large. Inquire 658 Orange-st.

FOR SALE—Surrey, rubber tire; in good condition, 1 buggy, 1 set single buggy harness. Cheap if sold at once. Marion Davis, Clowville.

GET YOUR WORK SHOES
At
SCHERRER'S SHOE SHOP
113 North Fifth St.

FOR SALE OR RENT

FOR RENT—7 room house, gas, soft water at back door, garden. Thos. Williams, Cambridge-st.

On South Lawn, 6 room property, gas water, bath, electricity, corner lot; possession soon; $3500. McConnell & Karr, agents.

FOR SALE—Union hotel, with or without furnishings. Best location for boarding house in the city. Reason for selling want to leave the city Inquire at Union hotel.

FOR SALE—Good 6 room house, electricity, bath, closed in porch, cemented cellar, large lot, call evenings. M. M. Porter, Blvd. Add.

On South Seventh, 9 room property, entirely modern, corner lot, close in; $3500. McConnell & Karr, agents.

FOR SALE—Residence, large lot, outbuildings, furnace, bathroom, electricity and gas ;two cisterns and well; no better location on Main-st in West Lafayette, Ohio. See R. A. McClure & Son.

FOR SALE—A five room house, water and toilet in house, extra large lot on South Lawn-av. Inquire 617 Vine-st.

On South Third, 8 room home, all conveniences, fine lot, fruit, outbuildings; possession most any time. McConnell & Karr, agents.

FOR RENT—Nicely furnished room. Pleasant surroundings. Apply in person. 622 Locust-st.

FOR SALE IN KEENE—Eight room house, furnace, good barn, one acre lot, chicken house, fruit. In good condition. See or write F. A. Norman, at Tribune office.

Six room house with large lot on east Orange-st, gas and water; $1850. McConnell & Karr, agents.

AUTOMOBILES AND ACCESSORIES

FOR SALE—Second hand Buick touring car. Call Criterion restaurant.

SOME Real bargains in slightly used cars. Two Overland touring and two Ford touring. Priced to sell. Let us demonstrate. Coshocton Motor Car Co., Chevrolet distributors for Coshocton-co, Backert-bldg, Walnut-st.

WANTED TO BUY—Second hand Ford roadster in good condition. Give price and full particulars. Address box N. H., care Tribune.

FOR SALE—Oakland automobile in first class condition. A bargain for quick sale. S. A. Norris, Coshocton, route 1.

TIRES! TIRES! Do you want good tires at a cheap price? If you do bring in old ones that you have thrown away and I will give you from $4 to $12 credit for them on new ones. Coshocton Vul. Co., 612 Walnut-st., Bachert Bldg.

Everybody reads Tribune Class Ads.

GEO. A. MULLIGAN
COMMERCIAL
PRINTING
MAIN AND HICKORY
Our Motto—*Service*

WANTED TO BUY OR RENT

WANTED—To rent piano for indefinite time. Address box M. C., care Tribune.

GOOD FARM WANTED—Will pay $4,000 to $7,000. Don't care about size or location, but must be worth the money. Write full description. H. H. Amann, Coshocton, Ohio.

WANTED TO BUY—Low priced farm wanted. I am looking for a farm between $1000 and $2750. Do not object to going some distance from town. Address R. A. Eels, Coshocton, Ohio.

FARMS WANTED

We have several buyers NOW for small farms of twenty to seventy acres, few of them do not object to going some distance from town. If you will sell at a just and fair price write or call upon us AT ONCE. Remember you owe us nothing unless we sell your place.

BLAKE V. MIZER & CO.,
Coshocton, Ohio
REPRESENTING
E. A. STROUT FARM AGENCY
Phone 1186 Selby Bldg.

POULTRY AND PET STOCK

WHITE Wyandottes Keller's great laying strain; size and quality, select eggs. $1.50 per 15; $8.00 per 100. Book order early. Mrs. Lester Fendrick, Walhonding, Ohion, box 48.

FOR SALE—250 thorobred White Leghorn hens, good laying strain. Call soon as this is a fine lot. Chas. E. Lorenz, corner Second and Chestnut-sts.

FARM LANDS FOR SALE

FOR RENT—77 acre farm near Morgan Run mines. Inquire Roadruck Bros., 362 south 9th-st.

Vacant farm of 100 acres for sale; new bank barn; nearly new dwelling; new sheep barn; all necessary outbuildings and good spring water; young orchard; main road; possession today. McConnell & Karr, agents.

VACANT FARM FOR SALE—of 192 acres. About 60 nice as river bottom. Elegant nice home with electric lights in house and barn, bath, furnace, big bank barn, new chicken house A number one farm and possession at once. An elegant opportunity for someone without a place. McConnell & Karr, Agents

BUSINESS OPPORTUNITIES

LET US SELL YOUR HOUSE—Phone us if you will sell your property at a just and fair price, and we will furnish buyer for same at once. Remember it will cost you nothing unless the property is sold.

BECOME WISER BUY MIZER

BLAKE V. MIZER & CO.
REAL ESTATE — LOAN BROKERS
PHONE 1186 — SELBY BLDG.

LIVE STOCK AND PRODUCE

FOR SALE—Two good general purpose horses, two Shorthorn cows, 1 fresh and 1 springer, 2 good Jersey cows one fresh and 1 springer. A good brood sow with 9 pigs at side. Can see them Friday afternoon or Saturday at my place. 353 S. Third-st. J. H. Snedeker.

FOR SALE—Two Holstein heifer calves and one red bull calf. Address Clay Miller, 721 Chestnut-st.

FOR SALE—Four choice Jersey cows, two fresh, two close up springers; ten fine wool ewes with lambs at side. Carl S. Huff, Warsaw rd.

FOR SALE—Fresh cow, heavy milker and good butter cow. Jas. Wiggins, Plainfield-rd, near Mt. Zion church.

FOR SALE—One red shorthorn cow to freshen soon, a good milker. Chas. E. Royer, Conesville, O., route 1.

HORSE FOR SALE—Black, 6 years old, weighs 1500, not fat enough for market, good worker, must sell, have too many. Thos. J. Clark, near New-Castle.

FOR SALE—Two horses, one four years old and one eight years old; buggy, wagon and two sets harness. John Matis, Clowville, near cemetery.

FOR SALE—General purpose mare weight 1200 pounds. R. J. Biggs, Conesville, O.

FOR SALE—General purpose mare, weight 1150, 3 fresh cow, 1 Jersey cow giving milk, registered Chester White male pig, registered Shorthorn bull 15 months old. Floyd Stillenbour, Coshocton, route 3.

A GOOD HORSE for sale. A handy family horse, 9 years old; 1300 lbs., sound, no bad faults, work in all harness. Dr. Hammond, West Lafayette, O.

WANTED—General purpose mare 4 to 10 years old weighing 11 to 12 hundred, serviceably sound. Address C E. Shrimplin, Warsaw, O., Warsaw phone.

An automobile moving 50 miles an hour should be able to stop in 231 feet.

FARMS FOR SALE
—BY—
H. H. MASTERS AGENCY

All of these farms are for Spring possession and are just a few of our very best bargains.

100 ACRE. 5 roomed house, good repair, spring house, barn and sheep barn, poultry house, other out buildings, close to village and school, two acres of all kinds of fruit, ½ interest in 17 acres wheat, equipped ready to farm with horses, cows, sows and pigs, chickens, sheep and lambs, hay, wagon, plows, mower, harness. See us at once about this bargain. Price $4,000. ½ down.

HERE is a little 5-acre farm, good five roomed house, abundance of fruit, close to village for $1000. ½ cash.

120 ACRES. Five roomed house, fair repair, new barn, farm lays good, 40 acres of second growth timber, three miles from village. Price $3000. Terms made easy.

92 ACRES and a good one; only six miles out from Coshocton, close to brick road, good buildings, good orchard, farm underlaid with coal, scales and mine open, all kinds of buildings. Equipped ready to farm with team, 3 cows, brood sow, chickens, wagon, binder, mower, plows, drill, harness, etc. You will like this farm. Price is right at $5,000 complete. Can arrange terms to suit you.

12 ACRE truck farm at Canal Lewisville, all kinds of fruit, acre of strawberries, $4,100.

4½ ACRES one mile from Coshocton, 5 roomed house, good barn, close to school, church, etc. Just the home U want at $2,700, cash.

If you have a farm to sell, see us at once and you are assured of fair, honest, courteous treatment. Always at your service.

Come to the office or drop us a card and we will make you a visit.

Rooms 14-16 Ricketts bldg. Phone 977.
J. C. DANFORD,
Agent for Coshocton County.

SPECIAL NOTICES

NOTICE—Painters and Paper Hangers Local 621 meets Thursday, April 15. Every member requested to be present. Important business. L. I. Gorsline, Rec. Sec.

NOTICE—Self-serve supper at the Trinity Episcopal church basement Friday, April 16 at 5:30. Come one! Come all! Everybody welcome!

PUBLIC SALES

PUBLIC SALE
Of registered Jersey cows on
FRIDAY, APRIL 16, 1920.
29—Head of Cows and Heifers—29

The foundation cows in this herd are all Oxford Lad's Majesty breeding both top and bottom. You will find no better breeding than this for either show or production. All the young stuff is sired by Lucy's Mermaid Lad making this a fine lot of almost pure Oxford Lad Jerseys.

Everything goes in this sale as I am quitting the dairy business.

Sale to begin at 12 o'clock.

C. W. SLAUGHTER.
Coshocton, O., Route No. 5
N. W. Barrett, C. O. Mercer, Auct's.

PUBLIC SALE

I will offer for sale at my store in Roscoe Saturday, April 17th, 1920 at 1 o'clock, the following: 4 cases Van Camp baked beans, 4 cases can corn, 2 cases peas, 1 case tomatoes, 2 cases tomato soup, 2 cases Beech Nut cat sup, 4 cases dried beef, 3 cases salmon, 1 case peach preserves, 50 lbs. bulk coffee, 75 lbs. rice, 3 boxes soap, 3 cases Gold Dust, 1 ten foot show case, 16 ft. counter, 1 cannon stove, 1 oil tank, 1 paper baler, 8-8gallon jars, 8 6-gallon jars, 12 5-gallon jars, 12 4-gallon jars, 13 3gallon jars, 12-2 gallon jars; 10 3-gallon jugs, 10 2-gallon jugs, 24 1-gallon jugs, rubber tired buggy, bank mule, set single harness and numerous other articles.

CHARLES H. STIPES.
L. J. Foster, Auctioneer.

PUBLIC SALE

Having sold my farm I will offer at public auction 3 miles west of Cooperdale-Bladensburg-Newark road on
SATURDAY, APRIL 17,
At 12 O'clock, Sharp
2—HORSES—2

Fannie, sorrel mare, 6 years old, weight 1400 lbs. Bess, black mare, 8 year sold, weight 1400 lbs. These mares are good workers in all harness, sound and have lots of snap.

4—COWS—4

Spot, high grade Shorthorn, 7 years old, calf at side; Roney, high grade Shorthorn, 6 years old, fresh in fall; Red Pole, good milker, 6 years old, fresh in fall; Diana, Black Jersey, 8 years old, fresh by day of sale; 1 Shorthorn bull calf, 8 months old, eligible to register.

SHEEP

14 head of high grade Shropshire ewes, 19 lambs at side; 8 head high grade Shropshire ewe lambs, 7 head fine ewes, 7 lambs at side, 4 pet lambs.

19—HOGS—19

1 O. I. C sow, 11 pigs at side, good ones; 1 white sow; 6 pigs 8 weeks old.

CHICKENS

120 Barred Rock hens, no better laying strain in this section, sold in lots to suit purchasers.

MACHINERY

1 Emerson Brantingham Kerosene Tractor, 12-20; 1. E. B. 3 Bottom 14in. plow; 1 I. H. C. Leverless Tractor disc 8 feet 20 inch. This tractor outfit has had but one season's use and is practically as good as new. Terms cash or one third cash, one-third in one year, one-third second year, at purchaser's option. Tractor will be demonstrated to prospective customers in forenoon of day of sale.

1 broad tire wagon, with bed as good as new; 1 Columbus wagon with low and high broad tire wheels and hay ladder for same; 1 grain drill, 12 disc, Hoosier A-1 shape; 1 two-horse sled good as new; 1 I. H. C riding corn plow, good shape; 1 buggy, 1 sleigh, 1 set Stewart horse clippers, good as new; 1 Beatrice cream separator, good shape; 1 set double work harness, good shape; 1 I. H. C. feed grinder; 1-4 row Iron Age potato spray, holds 50 gal. spray material, good shape; corn sheller, 1 I. H. C. manure spreader, 1 5-ft 16 in double action Cuttaayway disc, 1 thresher belt shovel plow, seed corn, hay carrier and other things too numerous to mention.

C. A. WRIGHT.
C. O. Mercer, Auct. Glenn Huff, Clerk.

The average wealth of the Osage Indian is $9,579.85.

For Sale By
C. F. CLARK
REAL ESTATE

Pleasant Valley on Otsego road, 6 rooms, water in house; good cemented cellar, chicken house, fine shade, school close, good lot; it will pay to investigate; bargain $1600.

In Canal Lewisville, 4 room cottage, summer kitchen, cellar, coal house; extra large garden; suitable for truck or poultry; $1050.

On 14th-st, between Chestnut and East Main, 6 rooms, bath, furnace, gas, electric lights, water, laundry, good cellar, large lot, several fruit trees, corner lot, chicken house; newly papered and varnished; good shape; $3100.

RECEIVERS SALE

In pursuance of an order of the Court of Common Pleas of Coshocton County, Ohio, in the case of J. L. Dickerson, Plaintiff vs. The J. L. Dickerson Creamery and Produce Company being case number.....on the Docket of said Court, the undersigned will offer for sale at Public Auction on the Premises in the City of Coshocton Ohio, on North Third Street in said City on Saturday, Apr. 24th, 1920, commencing at Ten (10) o'clock of said day, the following described real estate, situate in the City of Coshocton, County of Coshocton, and State of Ohio, and bounded as follows, to-wit:

Being known as part of Lot number eighty-three (83) in said City New Number, (old number 147) bounded as follows: Commencing on the west line of said lot at a point twenty (20) feet south of the northwest corner and running thence east parallel with the north line of said lot, one hundred feet (100); thence south parallel with the west line of said lot fifty-four (54) feet thence west parallel with said north line of said lot one hundred (100) feet to the alley; thence north along the west line of said lot fifty-four (54) feet to the place of beginning. Also as a part of said premises the following property now situated in said building on said premises, to-wit: One 36 H. P. motor, one 7½ H. P. Motor and one 5 H. P. motor, One C. 2. Ice Machine, one C. O. 2 Condenser, Brine Tanks and Cooler. All piping and wiring used in connection with the same, one boiler and one deep well pump.

All appraised at $10723.00.

Also the following described premises situated in the City, County and State aforesaid, and known as being a part of lot number eight-two (82) as the same is marked and delineated on the recorded plat of said city, and being that part which is bounded as follows, to-wit: Beginning for a boundary of said part thereof at the south east corner of said lot; running thence north with the east line of said lot sixty-two (62) feet and nine (9) inches thence west parallel with the north line of said lot fifty (50) feet; thence south parallel with the west line of said lot ten (10) feet and nine (9) inches; thence west parallel with said north line one hundred and fifty (150) feet to an alley; thence south with the west line of said lot forty-two (42) feet to the southwest corner thereof; thence east with the south line of said lot two hundred (200) feet to the place of beginning; together with all the privileges and appurtenances thereunto belonging.

Said premises appraised at $4000.00.

Also there will be sold at the same time and place one complete butter making equipment, plant and fixtures, together with supplies used in connection with the manufacturing butter, a list of which may be obtained from the receivers on application, the purchaser of said plant to have the lease on said building now held by said receivers transferred to them.

Also one complete equipment for handling poultry and eggs at retail and wholesale, supplies in the way of coops, crates, scales, packers, candling equipment and appliances used in connection therewith, schedule of items will be given by receivers on application.

Also motor truck, supplies and equipment of all kinds, stock on hand, wagons and all other items of personal property belong to the said The J. L. Dickerson Creamery and Produce Company now in the hands of said receivers.

TERMS OF SALE—All of said property both personal and real to be sold for cash on day of sale, or limited time may be given by deposit being made of one third of the purchase price, said time so given to be made known on the day of sale, and only to be extended where the purchase price amounts to over One Thousand Dolars, all other purchases to be cash.

Said sale will continue from day to day until all the property of the said company has been sold and disposed of.

W. H. PARRISH,
J. S. ELLIOTT.
Receivers of The J. L. Dickerson Creamery and Produce Company.
T. H. Wheeler, Atty.
March 25, April 1,8,15, 22.

NOTICE TO CONTRACTORS

Bids will be received by the Commissioners of Coshocton County, Ohio, until 1 P. M. May 3rd, 1920, at their office in Coshocton, Ohio, for the construction of a bridge on the lands of Michael Bahmer, Adams Township, near Bakersville, in Coshocton County. Plans and specifications are on file at the office of the County Surveyor in Coshocton and New Philadelphia.

A certified check for 10 per cent of the total amount bid made payable to the County Auditor as a guarantee that a satisfactory contract will be signed within 5 days after being awarded by the Commissioners, is required with each bid. The right is reserved to reject any or all bids.

By order of the joint Board of Commissioners of Tuscarawas and Coshocton Counties.

G. R. FIEDLER,
Co. Surveyor Tuscarawas County.
ROSS E. HAMILTON,
Co. Surveyor Coshocton County.
April 8-15.

RUBBER CASE FRIDAY

The case of Wm. E. Edelstone, Boston, Mass., against the Midland Tire & Rubber Co., Coshocton, is set for trial in common pleas court Friday.

PROPERTIES FOR SALE
—BY—
J. C. DANFORD, AGENT

10th ST.—5 rooms, fine lot 50x150, garage. Price $1,700.

A good 4 room house well located in good repair. Fine lot 35x135, must be sold at once at $1,500. Very easy terms.

KENILWORTH AV. — 5 room house with cellar, water and gas, fine garden, lot 44x130, a good buy at $1500.

4th ST.—5 rooms, water, gas and electric lights, cemented basement, lot 46x36 You will like this property at $2,000.

SIX roomed bungalow, 1¼ acres of ground all kinds of fruit, double garage, poultry house, electric lights house finished in pine and oak. 1 mile from Coshocton, O. Price is right.

ROSCOE—6 rooms, modern in every detail and in No. 1 repair. Price $2400.

We have many other bargains in all parts of Coshocton. We can suit you in most any location.

Office rooms 14-16 Ricketts Building.

Whose Money Was It?

CLEVELAND, April 15. — Thieves employing "Jimmy Valentine" methods this morning broke open a safe in the office of Morris & Company, meat packers, and escaped with $7,600 in cash and checks.

NOTICE TO CONTRACTORS AND BIDDERS.

Sealed proposals will be received by the Board of Education of the West Carlisle Rural School District at the regular place of meeting of such board of education until 12 o'clock, noon, central standard time, the 1st day of May, 1920.

The above proposals shall be for furnishing the necessary labor and material, for the erection and completion of a three room school building in accordance with the plans and specifications on file with the clerk of said board of education, Frank C. Welling, West Carlisle, Ohio. Such plans are on file for the purpose of public inspection at any time during ordinary business hours until the date of receiving bids.

Upon application to the clerk of the board of education, plans and specifications will be furnished to bidders upon conditions to be stipulated by the clerk.

Bids will be received as follows:

Bids for labor and material must be separately stated.

Bids will be received for the general construction of the entire work according to law, including heating and ventilating.

Separate bids will be received for the heating and ventilating.

Bids must be made out on uniform blank forms, which will be furnished by the Clerk of said Board of Education.

The Board reserves the right to accept separate bids or complete bids, or reject any or all bids in accordance with the laws of the state of Ohio.

Each bid must be accompanied with a sufficient security satisfactory to the board, to the amount of five percent (5 per cent) of the total amount of the bid, as a guarantee that if successful, the contractor submitting the bid will enter into a contract immediately and begin actual work within ten days from date of signing contract.

Should any bid be rejected, surety will be returned forthwith to the bidder. The surety of the successful bidder will be returned upon proper execution of the contract and bond. The successful bidder for any part of the work shall furnish the board with a satisfactory bond, which bond must be approved by the attorney for the Board of Education. This bond shall be equal to fifty per cent (50 percent) of the contract price, conditional upon the faithful performance of the contract and full payments by said contractor for all material and labor used in the building in strict accordance with the laws existing in the state of Ohio.

By order of the Board of Education of the West Carlisle Rural School District, Coshocton-co, Ohio.

FRANK C. WELLING,
Clerk.
April 8, 15, 22, 29.

LEGAL NOTICE

Lily Shaw, Elsie Shaw, Porterfield Shaw, Gertrude Shaw, whose places of residence are unknown, and the unknown heirs and devisees of Charles Shaw, deceased, will take notice that on the 8th day of March, 1920, Uriah J. Neldon, as Assignee for the benefit of creditors of James Shaw filed his certain petition in the Probate Court of Coshocton County, Ohio ,against them and other defendants, and then and there commenced an action against them in said court.

The object and prayer of said petition is to obtain an order to sell, according to law, to pay the debts of said Assignor, the following described real estate, being the north half of the west half of the southwest quarter of Section 4, Township 5, Range 7, of the unappropriated lands in the military district, subject to sale at Zanesville, Ohio, containing forty (40) acres, and being a part of the eighty (80) acres first described in Schedule F of the Inventory and Appraisement of the estate of the said James Shaw, assigned to Samuel Neldon and Uriah J. Neldon, by deed of assignment dated March 15, A. D. 1894.

Said defendants are required to answer on or before May 22nd, 1920, or judgment will be taken against them as prayed for.

URIAH J. NELDON, as Assignee for the benefit of the creditors of James Shaw.
Merrell, Shepler & Burklew,
Attorneys for Plaintiff.
March 25; April 1,8,15,22,29; May 6.

Appointment of Administratrix With Will Annexed.

Estate of James O. Owen, deceased.

Notice is hereby given that Edith Owens has been appointed and qualified as Administratrix with will annexed of the estates of James O. Owens, deceased, late of Coshocton County, Ohio. March 31st, 1920.

MILO C. ELY,
Probate Judge.
A 1 8 15.

LEGAL NOTICE

B. Russell Shaw, whose residence is unknown, and whose last known address was 32 East 23rd Street, New York City, is hereby notified that Doris Shaw has filed her petition against him for divorce in the Probate Court of Coshocton County, Ohio, and that said cause will be for hearing on or after the 16th day of April, 1920.

Merrell, Shepler & Burklew,
Attorneys for Plaintiff
March 4,11,18,25; April 1, 8, 15.

LIVE STOCK MARKETS

CLEVELAND

CLEVELAND, April 15.—CATTLE—Receipts 400 head, market steady.

CALVES—Receipts 400 head, market slow and dull. Top $2200.

SHEEP and LAMBS—Receipts 200 head, market steady. Top 1850.

HOGS—Receipts 2000 head, market steady.

Yorkers and mixed	1750
Heavies and mediums	1500
Pigs	50
Roughs	1300
Stags	1000

PITTSBURGH

PITTSBURG, April 15.—CATTLE—Receipts light, market steady.

Choice and prime	1600@1635
Good	1400@1500
Tidy butchers	1300@1425
Fair	1515@1575
Common	1550@1575
Com to good fat bulls	1000@1100
Com to good fat cows	600@ 800
Heifers	1100@1300
Fresh cows and stringers	70@ 150
Veal calves	1950

SHEEP and LAMBS—Supply light market steady.

Prime wethers	1400
Good mixed	1225@1300
Fair mixed	950@1050
Culls and common	400@ 800
Lambs	1900

HOGS—Receipts 108 head, market higher.

Prime heavy hogs	1675@1725
Mediums, heavy yorkers	1900@1925
Light yorkers	1800@1850
Pigs	1750@1800
Roughs and stags	1000@1550

CHICAGO

CHICAGO, April 15.—HOGS; Supply steady, market up.

Bulk	1400@1575
Heavy weight	1450@1550
Medium weight	1515@1590
Light weight	1535@1590
Light lights	1475@1565
Heavy pack sows, smooth	1300@1400
Packing sows, rough	1250@1325
Pigs	1325@1535

CATTLE—Receipts 9000 head, market steady to 25 c lower.

BEEF STEERS—	
Medium and heavyweight	1440@1575
Choice and prime	1440@1575
Medium and good	1225@1410
Good and choice	1260@1525
Common and medium	1050@1360
BUTCHER CATTLE—	
Heifers	$15@1465
Cows	800@1285
Bulls	650@1075
CANNERS & CUTTERS—	
Cows and heifers	475@ 800
Canner steers	600@ 825
Veal calves	1350@1500
Feeder steers	900@1185
Stocker steers	765@1125
Stocker cows and heifers	750@ 925
Stocker calves	800@1125

SHEEP—Receipts 11000 head, market active, mostly steady.

Lambs: 84 lb down	1850@2125
Lambs: culls and common	1525@1825
Yearling wethers	1600@1950
Ewes	1100@1525
Ewes: culls and common	600@1075
Feeder lambs	1600@1800

EAST BUFFALO

EAST BUFFALO, April 15.—CATTLE—Receipts 60 head, market firm.

Prime steers	1400@1425
Shipping steers	1250@1350
Butcher grades	1000@1250
Heifers	1050@1175
Cows	650@ 750
Bulls	900@1050
Milk cows and stringers	85@ 175

CALVES—Receipts 250 head, market firm

Cull to choice	1700@2375

SHEEP and LAMBS—Receipts 300 head, market steady.

Choice lambs	2300

HOGS—Receipts 600 head, market quiet.

Pigs	1700
Mixed	1550@1800
Heavy	1650@1850
Roughs	1300@1350
Stags	800@1000

CANDIDATES
ATTENTION!

Buy your candidate cards at Geo. A. Mulligan's, Main and Hickory streets.

Announcement of Candidates

Editor Tribune and Times-Age:
Will you please announce my name as a candidate for Treasurer of Coshocton-co, subject to the will of the Democratic primary, August 3, 1920.
D. M. FRY.

Editor Tribune and Times-Age:
Will you please announce my name as a candidate for treasurer of Coshocton-co, subject to the will of the Democratic primary, August 3, 1920.
Chas. B. Bechtol.

Editor Tribune and Times-Age:
Will you please announce my name as a candidate for County Surveyor, subject to the will of the Democratic primary, August 3, 1920.
A. M. FISHER.

Money To Loan

MONEY
For Spring Necessities.

Will you need money to take care of your spring necessities? If so, get any amount from

$10.00 to $300.00.

From us on your piano, furniture, victrola, automobile, live stock, without removal.

Investigate our Twenty Payment Plan. It allows you twenty months to repay if you desire, or you can pay in full at any time. Interest charged only for actual number of months and days loan is carried.

"The Faster You Pay, The Less It Costs."

Free Booket On Request.
Cal, Phone or Write

OHIO LOAN COMPANY
14 Frew Bldg., Established 1910.
Phone
Under State Supervision.

NEWSPAPER ARCHIVE®
NEWSPAPER ARCHIVE®

PASTIME—TONIGHT—TOMORROW—SATURDAY

MALE AND FEMALE

LOOK AT THIS GREAT CAST—LILA LEE AS TWEENY, THOMAS MEIGHAN AS CRICHTON, GLORIA SWANSON AS MARY LASENBY, THEO. ROBERTS AS LORD LOAM, BEBE DANIELS AS THE KING'S FAVORITE—NEVER SURPASSED IN FAME AND TALENT—PROBABLY NEVER EQUALLED IN A PRODUCTION. YET THE CAST IS ONLY ONE OF THE MANY BIG FEATURES OF THIS BIG PRODUCTION.

Thomas Meighan in "Male and Female"

Imagine! A group of men and women, suddenly flung on a desert isle. Master and man, mistress and maid—now only males and females.

Birth, wealth, trappings, vanished. A new life, calling to a test of worth, where those who are strong, lead, and those who are weak, follow.

Such is this great story. Ranging from the splendid home of an English earl to savage scenes in a tropical jungle, from nice conventions of the cultured elite to uncontrolled passions of ancient Babylon.

An epic of love and struggle, vital in theme, stupendous in conceptions, amazingly dramatic, beautiful beyond words.

Founded on J. M. Barrie's famous play, "The Admirable Crichton." Adapted for the screen by Jeanie Macpherson.

A picture that seizes the creaures of a misfit "civilization," strips them of their false fronts and handicaps flings them down in a land where nature rules, and says: "Try again, love again."

Come and see what happens!

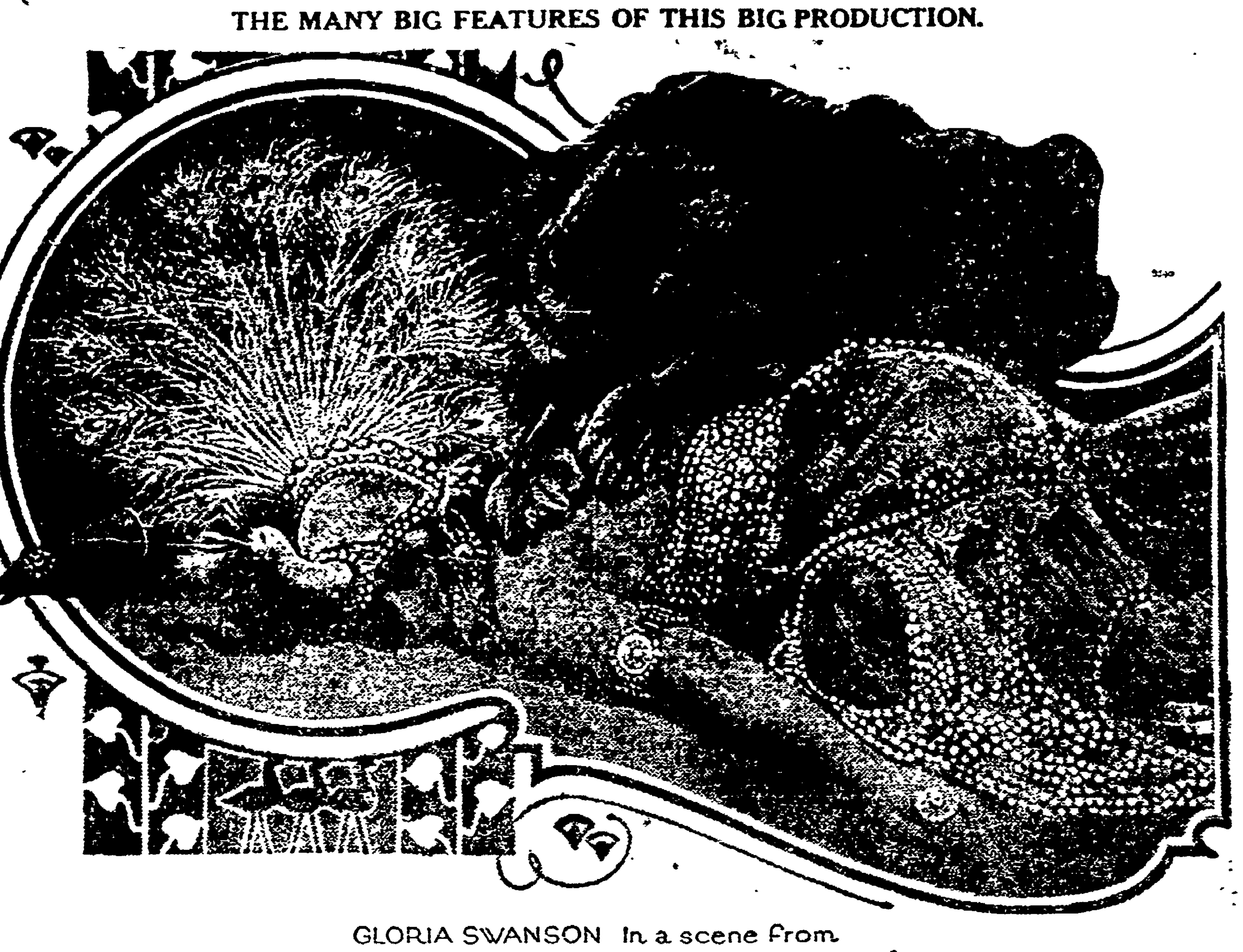

GLORIA SWANSON In a scene From CECIL B. DeMILLE'S 'MALE and FEMALE'
A Paramount-Artcraft Picture

—A photodramatic entertainment of lavish magnificence, riotous emotional color and intense dramatic appeal. Its wonderful story carries the spectator from the luxury of London to the romance of a tropical island, and, in a vision, to ancient Babylon, mightiest of cities. "Male and Female" is Cecil B. De Mille at the height of his artistic career.

Cecil B. DeMille Producer "Male and Female"

- Shipwreck, terror, despair, and thrills of heroic rescue.
- Intimate pictures of below-stairs life in wealthy British households
- Pictures of love and strife in a primitive land where conventions and classes are forgot
- Gorgeous spectacles in the palace of a king of ancient Babylon.
- Bevies of beautiful women; pomp of power; excesses of a profligate court.
- Idyllic scenes of a happy home on a little farm in America.
- Humor, pathos, colorful drama, vivid contrasts, dazzling pageantry enacted by hundreds of players, with an all-star group of principals.
- All the passions and yearnings of the race, fused into an inspiring story that beats with red blood.

If our lives could begin again! If tomorrow we could wake, as male and female only, in a world where wealth, laws, conventions, morals meant nothing! Who then would rule, who serve, who love?

See the answer in this great picture! A vital story of blue blood and red, with an all-star cast and scenes of alluring beauty.

UTAHNA—TONIGHT

"Romany, Where Love Runs Wild"
Also Tom Mix in "Slim Higgens"

TOMORROW and SATURDAY—SESSUE HAYAKAWA in "THE CITY OF DIM FACES"
Also "EAST LYNNE WITH VARIATIONS" with BEN TURPIN
And ANTONIO MORENO in "THE INVISIBLE HAND"

PALMER'S CHARGES AGAINST MARTENS WERE TOO STRONG

WASHINGTON, April 15 — The senate foreign relations committee refused this afternoon to sustain the charge of Attorney General A. Mitchel Palmer that Ludwig C. A. K. Martens, American representative of the Russian Soviet republic, was attempting to overthrow the United States government by force or violence. The committee also declined to accept the report of Senator Moses, Republican, of New Hampshire, chairman of the subcommittee which investigated Martens' activities in this country as Moses submitted it to the committee.

The committee re-wrote and modified the report before agreeing to report it favorably to the senate.

PAPER GOES UP

DETROIT, Mich., April 15.—The Detroit Free Press announced today that beginning Monday, April 19, the selling price of their paper would be increased to three cents a copy. The present price is two cents.

ARMY FOOD WILL TIDE CITIES OVER PERIOD OF STRIKE

COLUMBUS, O., April 15.—Ohio's food shortage, due to the railroad strikes, is to be relieved thru plans being perfected here today, providing for co-operation between state officials, mayors of the municipalities and war department officials.

This relief is to come thru the sale of the war department's surplus stocks of frozen beef, stored at Cincinnati and Cleveland, and canned roast beef in storage at Cleveland and Columbus.

Gov. Cox has designated Adjutant Gen. Layton to receive applications from local distributing agencies designated by the mayors, or direct from the mayors themselves, where distributing organizations have not been effected.

MARKETS
By Wire

STOCK MARKET

NEW YORK, April 15.—Prices continued their upward movement at the opening of the stock market today, with the buying of steel shares the chief feature.

Vanadium Steel was in urgent demand and rose four points to 92. Replogle Steel, on heavy buying, jumped 3¾ to 67¼. Steel common advanced ¾ to 106⅞. Baldwin Loco 1¼ to 143, Republic steel 1¼ to 114½ and American Loco 2¼ to 108¾.

Mexican Pete rose 3 points to 207; Pan American Pete one point to 115½ and Royal Dutch 1⅜ to 115⅞.

The sugar stocks moved in an irregular manner, Manati sugar advancing 1¾ to 119 and American beet sugar one point to 100¾, while Punto Alegra fell 1½ to 114.

Studebaker advanced 1⅞ to 124½ while General Motors was 3 points low at 359.

Stromberg Carb rose 1½ to 103½ and Atlantic Gulf 1 point to 172. Fractional gains were made in the tobacco and railway issues.

CHICAGO GRAIN OPENING

CHICAGO, April 15.—Corn opened ½c lower to ⅜c up. Oats opened ⅛ to ½ up. Provisions opened 2 to 5c up for lard, with no other opening quotations. Opening

Corn May 167⅞ to 168; July 161 to 160¾; Sept 155½

Oats May 95⅛ to 95¾; July 86¼ to 86⅝; Sep 73⅞ to 73¾

Lard May 1950, July 2030 to 2027

STUTZ IS HIGH

NEW YORK, April 15.—The first quotation in the trading on Stutz Motor stock on the curb market today, following its removal from the stock exchange list yesterday, was at 700 @ 730.

Grave Diggers Strike For Increase in Pay

MARIETTA, April 15. — Grave diggers employed by the city's cemetery department, who laid down their shovels and went on strike this week for higher wages, returned to their jobs today after having been granted 25 cents more on the day. They were receiving $2.75 and demanded a 50-cent advance, but agreed to return when city officials offered them $3 a day.

Priests Quell Mobs

LONDON, April 15. — Serious rioting occurred thruout the night at Londonderry, Ireland, according to advices from Dublin today. The crowd threatened to attack the Londonderry prison but was quieted by priests after British troops made bayonet charges and maneuvered with tanks.

Coal For City Utilities

COLUMBUS, O., April 15. — Information reached the state utilities commission today that two special trains are carrying shipments of coal fro eastern Ohio mines to Akron and Cleveland over the Wheeling and Lake Erie railroad for use by the utilities in those cities.

When Columbus discovered America there were no horses on this continent.

Is Recovering

Thelma Lehman, daughter of Mr. and Mrs. Clark Lehman, Newcomerstown, who underwent an operation at the Coshocton city hospital last week, returned to her home Saturday and is getting along nicely.

Statistics show that more widowers than widows marry.

NAVY WAS READY FOR WAR 4 MO. BEFORE CONGRESS

WASHINGTON, April 15. — The navy was in readiness for war in December, Rear Admiral Joseph Strauss today told the senate sub-committee investigating the conduct of the war by the navy department.

"We had ample guns and ammunition in December, 1916," Admiral Strauss said during cross examination.

Admiral Strauss was in command of the mine laying force in the north sea during the war.

Strauss charged congress had refused appropriations for mines in the years 1913, 1914 and 1915 and that the department was hampered in this manner.

A pound of raw silk contains enough unspun thread to reach 181 miles.

U. S. ARMY ALONG RHINE COSTS HUGE SUM TO MAINTAIN

WASHINGTON, April 15 — The American army of occupation along the Rhine in Germany consisting of 18,000 troops, is costing about $1,200,000 a day, representative Kahn, chairman of the house military affairs committee today told the house.

"While it was arranged that this expense should be borne by the German government I fear that much of it will fall ultimately upon the American tax-payer," said Kahn.

Germany has paid 433 million marks on account, he said. He expressed the view also that the United States would get little by way of reparation from Germany.

An old owl will catch more mice than a dozen cats.

NOTICE

To Federal Labor Union No. 11783. Members please be present Friday evening, April 16. Important business to consider. Applications of new members of all common labor.

LEROY PHILLIPS

SPECIAL COMMUNICATION

Coshocton Lodge No. 96, F. & A. M., Thursday evening, April 15, at 7:30 P. M. Work in E. A. Degree. All members of regular lodges invited.

CLARENCE BROWN, W. M.
Attest: Z. S. HERRINGTON, Sec'y

D. O. A. ...pson sells good Wor... ...nts, worth $2.75 for ...8. Always the same ... Dss."

HY-LINE

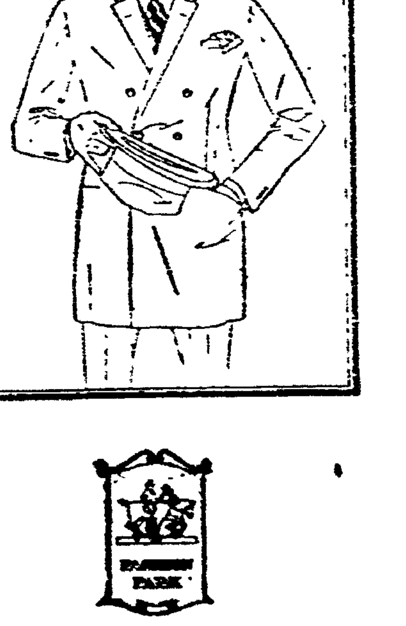

TO ENGAGE THE ATTENTION OF THE PRACTICAL MAN WHO REALIZES THAT THE SPIRIT OF VARIETY IS ESSENTIAL TO IMPRESSIVE AND CORRECT DRESS, THE DESIGNING ROOMS AT FASHION PARK HAVE DEVELOPED A WELL BALANCED, DOUBLE-BREASTED JACKET.

THE HY-LINE METHOD OF SHOULDER TREATMENT HAS BEEN SUCCESSFULLY AND GRACEFULLY APPLIED.

FASHION PARK

The Man's Man's Book on Dress, is ready

CUSTOM SERVICE WITHOUT THE ANNOYANCE OF A TRY-ON

READY-TO-PUT-ON

TAILORED AT FASHION PARK

LYNDE CLOTHING CO.

FASHION PARK CLOTHIERS

Coshocton's Best Store for Men and Boys

NEWSPAPERARCHIVE® NEWSPAPERARCHIVE®